1965

REBEL

Dorothy Lachmund

Digitized by the Internet Archive
in 2021 with funding from
North Carolina Digital Heritage Center

https://archive.org/details/rebel19651965cull

Big . . .

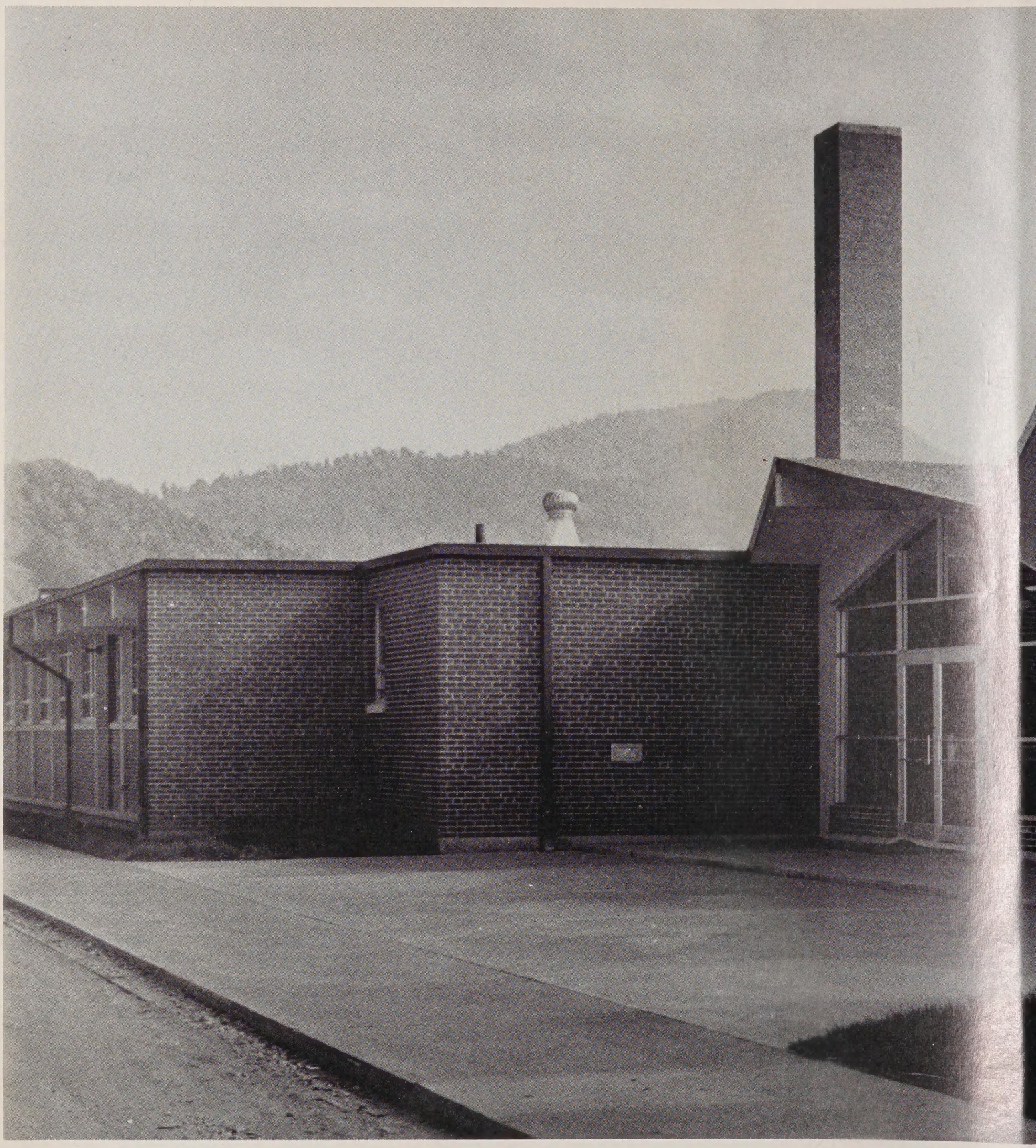

. . . *Beautiful* . . .

'65 Rebel

presented
by
the Senior Class
of
Cullowhee High School

1964 marked the opening of a very special school year at Cullowhee High. Each year, of course, is a special one for the privileged members of the graduating class. But this year, the supposedly "experienced" seniors, like the freshmen and first graders, had to become familiar with an entirely different routine in an entirely different school building.

Even though it has been necessary to abandon many familiar places and customs of McKee to meet changing situations, new and wonderful experiences have come our way at Camp. These we have attempted to record in the pages of the '65 Rebel, conscious that for this year we have not followed traditions but founded them.

Foreword

. . . and still

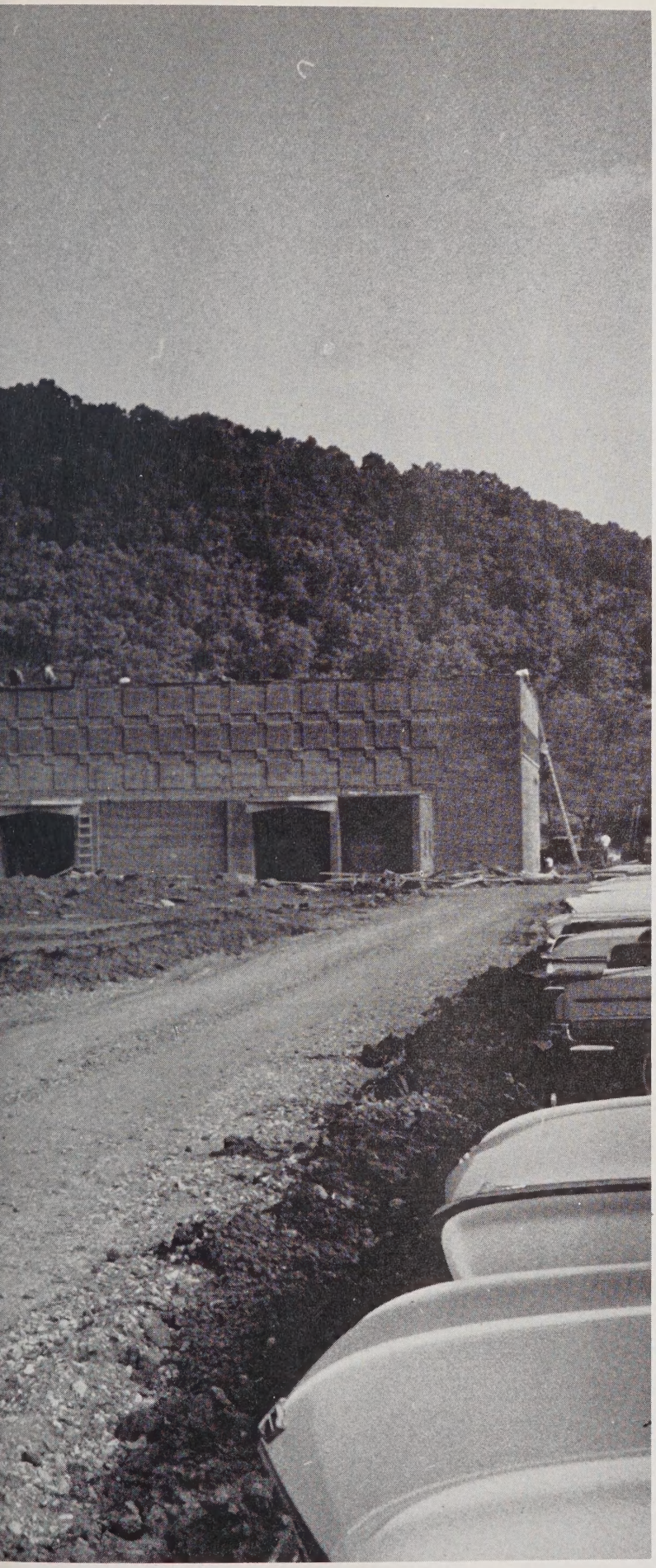

building.

Table of Contents

Administration

Classes

Elementary

Organizations

Athletics

Favorites

Activities

Advertisers

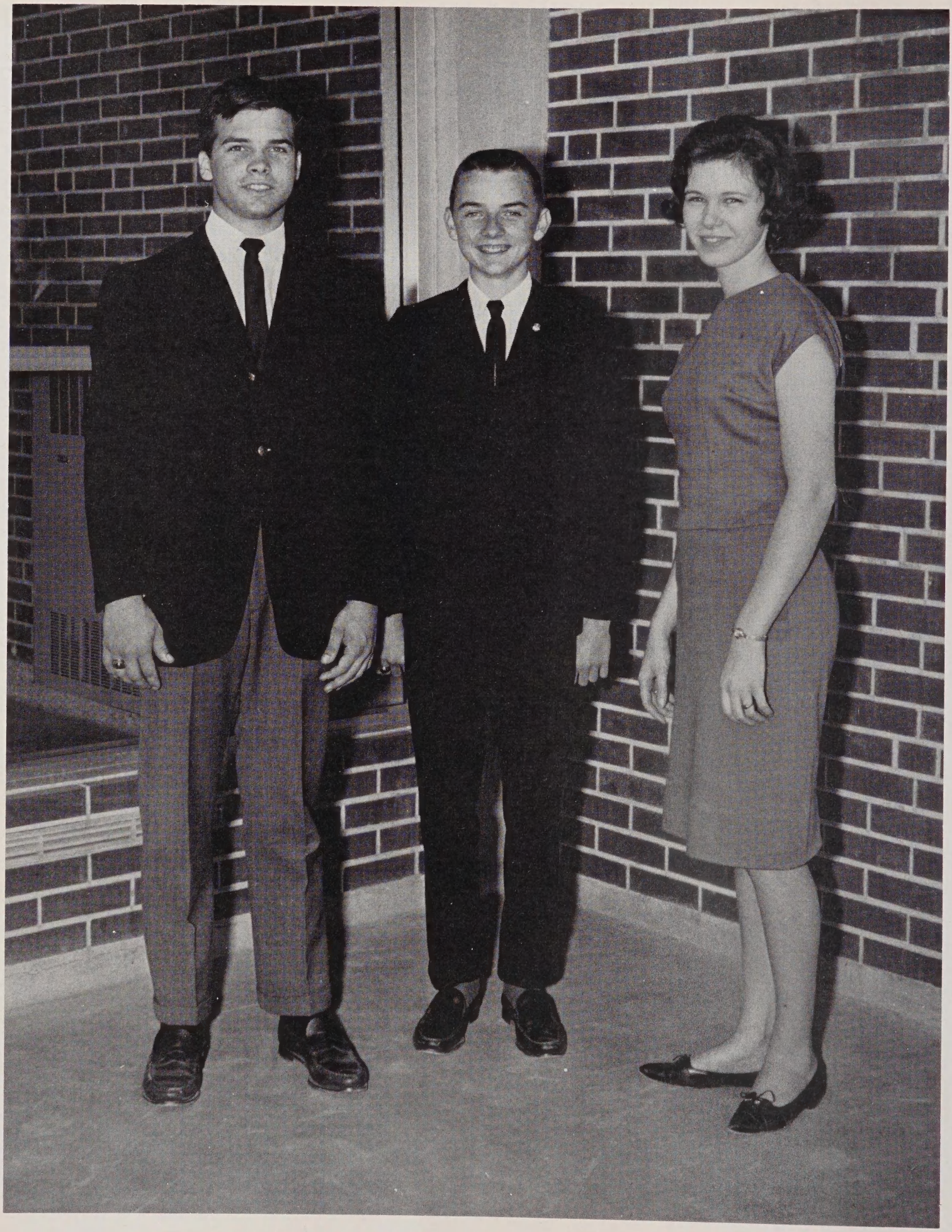

CO-EDITOR -
Pat Matus

BUSINESS MANAGER -
Bruce Wachob

CO-EDITOR -
Lynda Galloway

There are many reasons why we dedicate this annual to him. We will remember him for his understanding and good humor; we will also remember the many and varied problems that he has helped us to solve. Whether they concerned our present affairs or our future plans, he has always confronted them with an open mind and sound advice. He has dedicated himself to us. For these reasons we, the Senior Class of Cullowhee High School, dedicate our annual to him - our friend, our advisor, and our teacher,

Mr. Denver Monteith

STANTON H. PROCTER

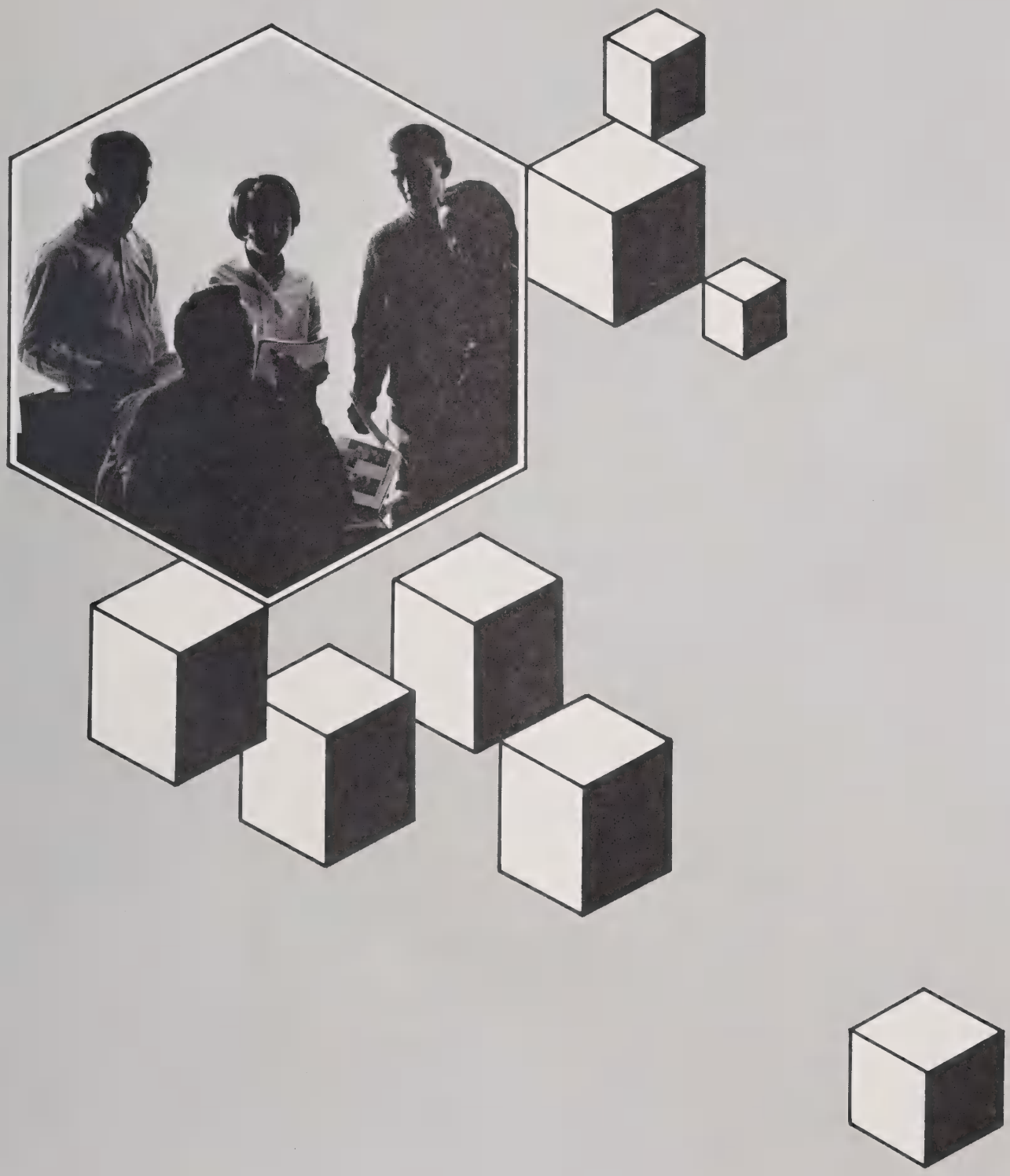

ADMINISTRATION

Message From the Principal

The annual staff and sponsor are to be praised for their efforts in the preparation and publication of the annual. The yearbook will enable all of us to remember and reflect on the year's activities. And the pictorial form permits a vivid recollection of the combined efforts to provide the educational growth desirable for all students.

Stanton Procter

Mr. Joe Hicks - Assistant Principal

Mr. Brown Griffin - Counselor

Mrs. Helen Swayngim - Secretary

High School Faculty

Mr. Buckner
Physical Education

Mrs. Clayton
English

Mrs. Conrad
French and U. S.
History

Mrs. Coward
English

Mrs. Eddins
Music

Miss Finley
Librarian

Mr. Flake
Mathematics

Mr. Franklin
Shop and Mechanical
Drawing

Mr. Griffin
Social Science

Mrs. Hodges
Home Economics
Family Relations

Miss Lachmund
English and Civics

Mr. Monteith
Business

Mrs. Searcy
Science

Service

They help keep our school running smoothly.

CUSTODIANS

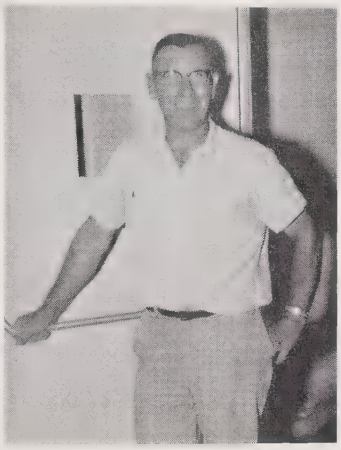

Mr. Ed Moore

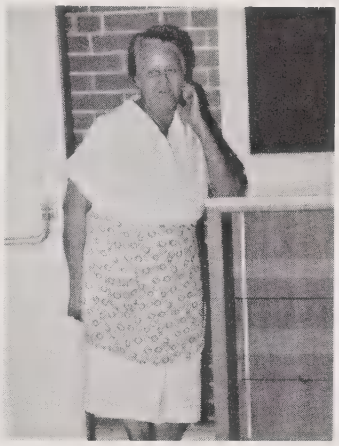

Mrs. Ruth Queen

LUNCHROOM STAFF

Mrs. Gertrude Allen

Mrs. Jennie Dillard, Mrs. Grace Shelton, Mrs. Fern Watson, Mrs. Inez Fox

BUS DRIVERS

FRONT ROW: Jimmy Parker, Fayne Aldridge, Bruce Middleton, Cornelius Massingale. SECOND ROW: Mac Hooper, Mickey Wilkes, Gene McConnell, Marshall Lovedahl, Ray Pressley, Larry Pressley, Larry Waldroop.

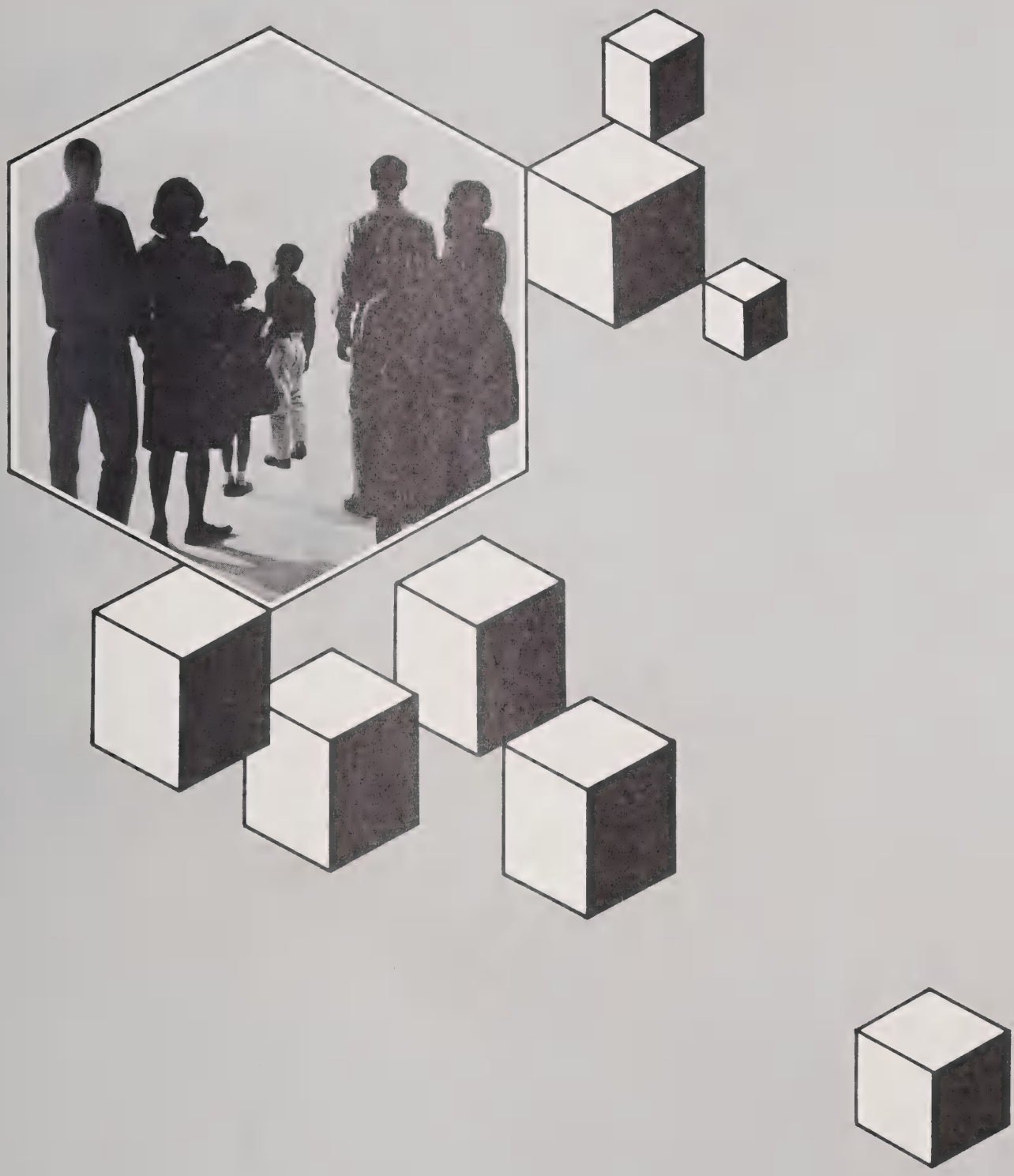

CLASSES

Class Officers

TREASURER
Bruce Wachob

PRESIDENT
Sam Higdon

VICE PRESIDENT
Pat Matus

SECRETARY - Linda Wilkes

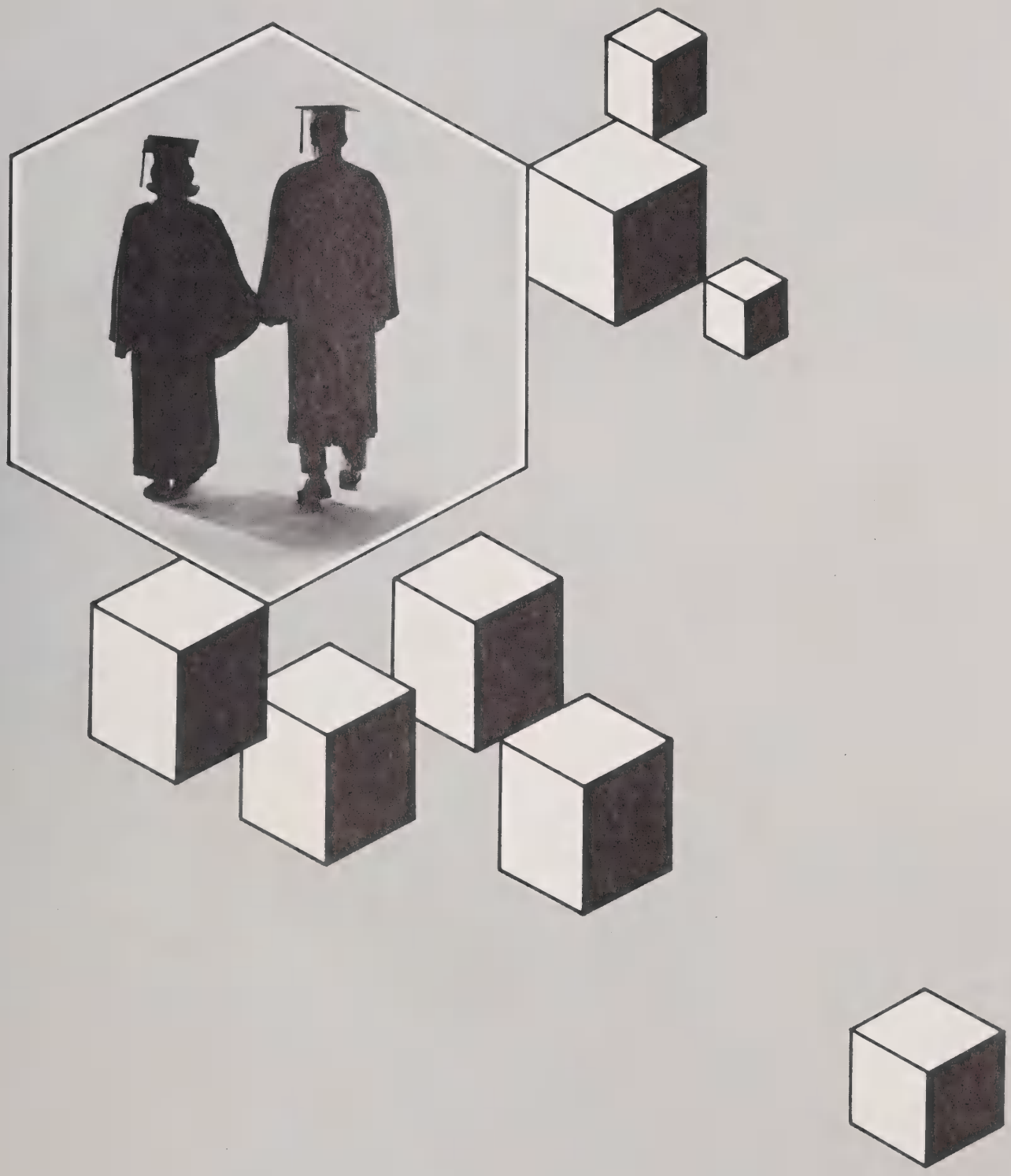

SENIORS

CHARLES BARKER
MAXIE ADAMS
JIMMY BISHOP

CLIFFORD COGGINS
MILDRED BROWN

Seniors

BETTY DILLS
CHARLES FISHER
LAVONIA FISH

SAM HIGDON
ETHEL DILLS
RANDALL HOOPER

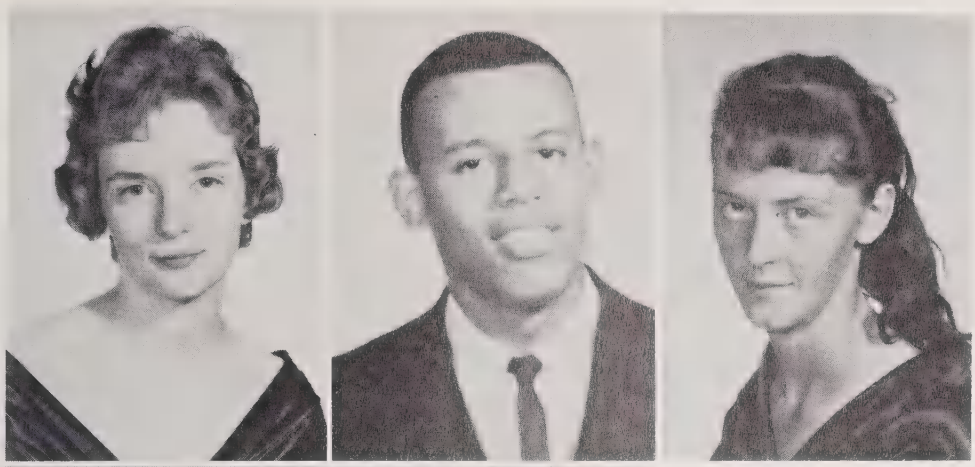

DeLOIS ASHE
JOHN BRYSON
GWENDELL BROWN

LEE FARMER
BRENDA BUMGARNER

Seniors

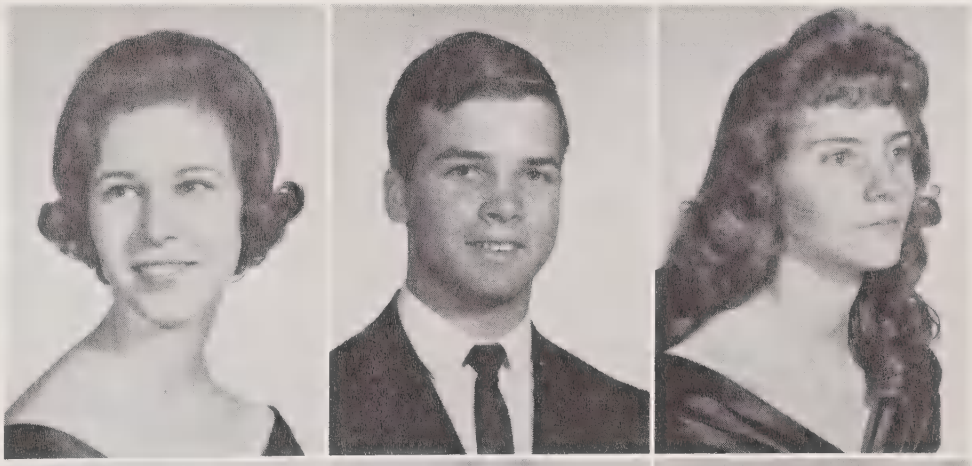

LYNDA GALLOWAY
PAT MATUS
JOYCE KEENER

MICHAEL McCRACKEN
TERESA HOOPER
BRUCE MIDDLETON

EVELYN MATHIS
STEPHEN MOORE
DORIS MURPHY

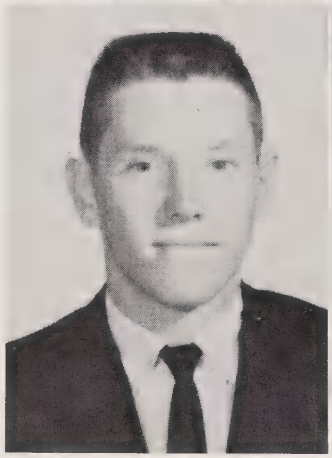

RUSSELL MOORE
ANN NICHOLSON

Seniors

BLAIR STEPHENS
SANDRA PHILLIPS

LARRY WALDROOP
LYNDA ROGERS
CLARA SIMS

MARY NICHOLSON
LARRY PRESSLEY
RUTH PARRIS

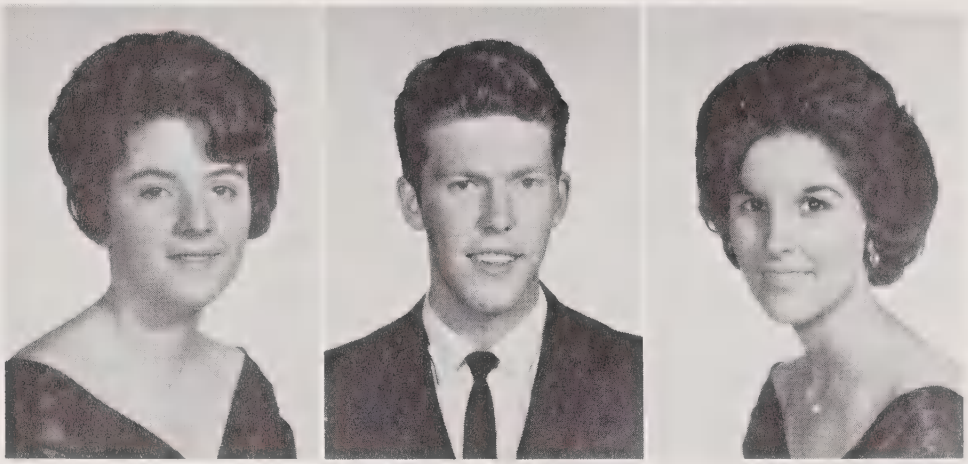

BRENDA PARKER
RAY PRESSLEY

Seniors

BRUCE WACHOB
LOIS POWELL

LINDA WILKES
NORMA SUE VESSEY
MICKEY WILKES

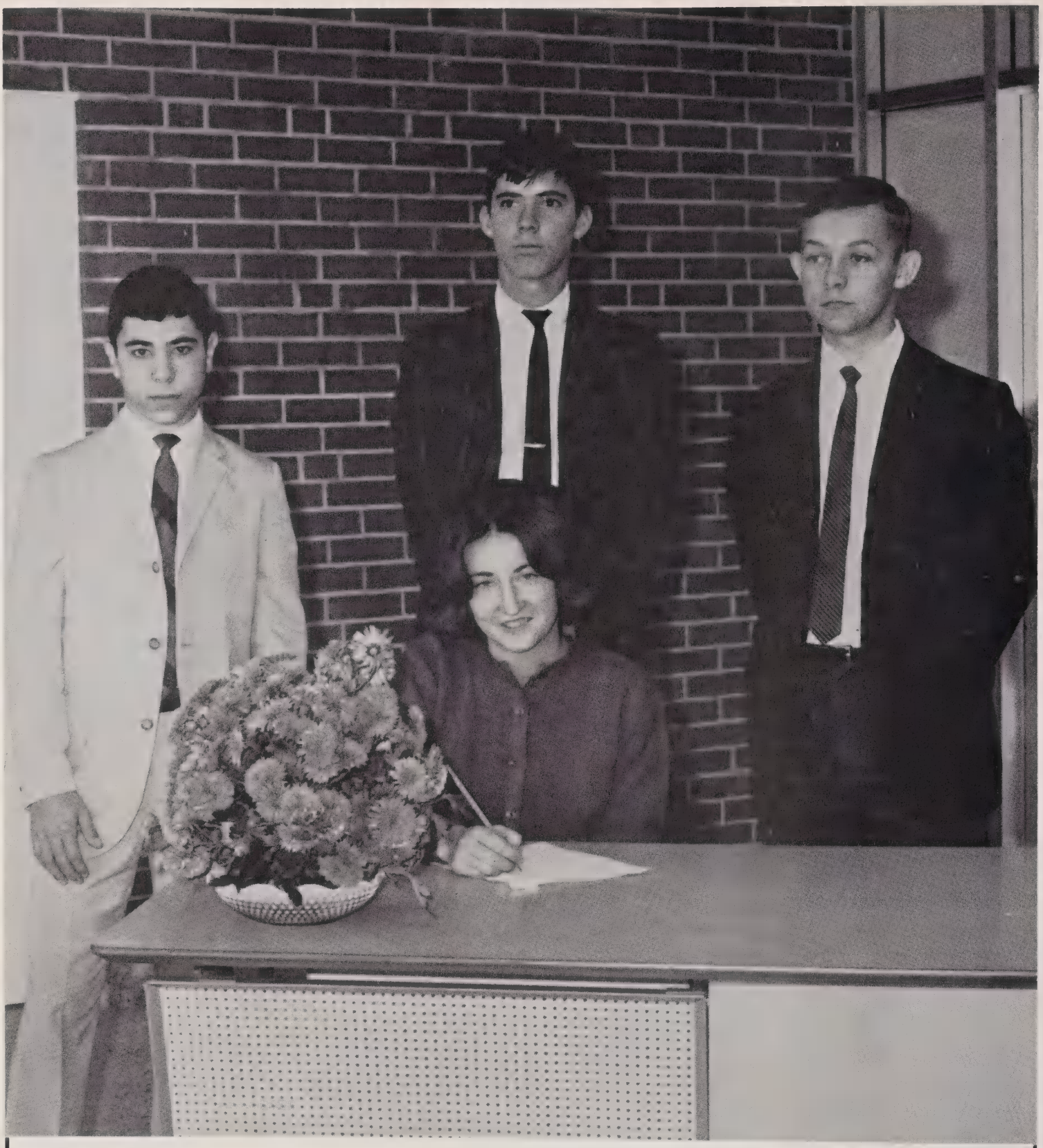

Jonnie Lowe - PRESIDENT
Don Brown - VICE PRESIDENT
Crawford Honeycutt - TREASURER
Elizabeth Burrell - SECRETARY

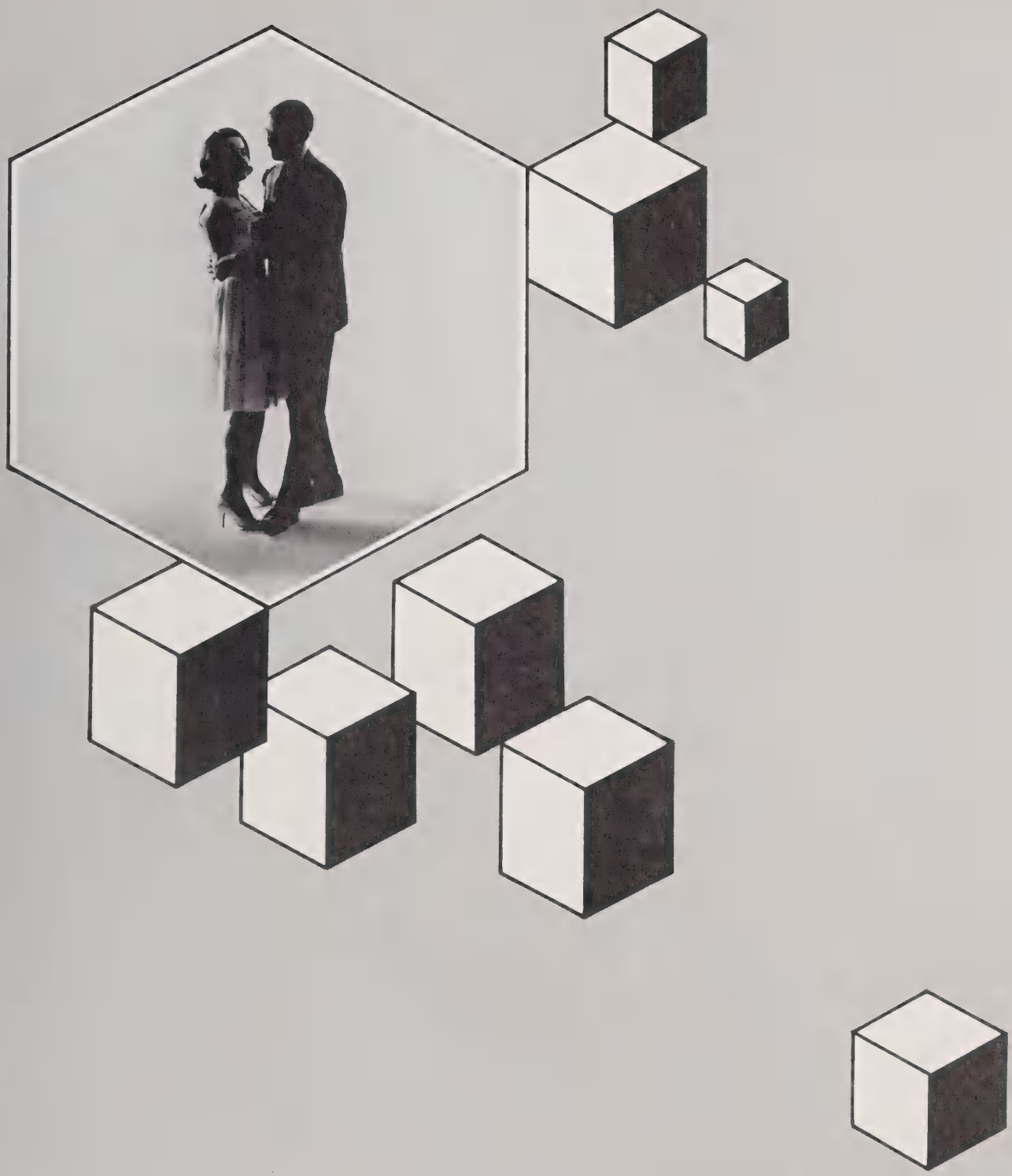

JUNIORS

Juniors

Gay Adams

Barbara Aiken

Fayne Aldridge

Leavern Ammons

Judy Ball

Sandra Battle

Linda Bennett

Gary Bishop

Patsy Bishop

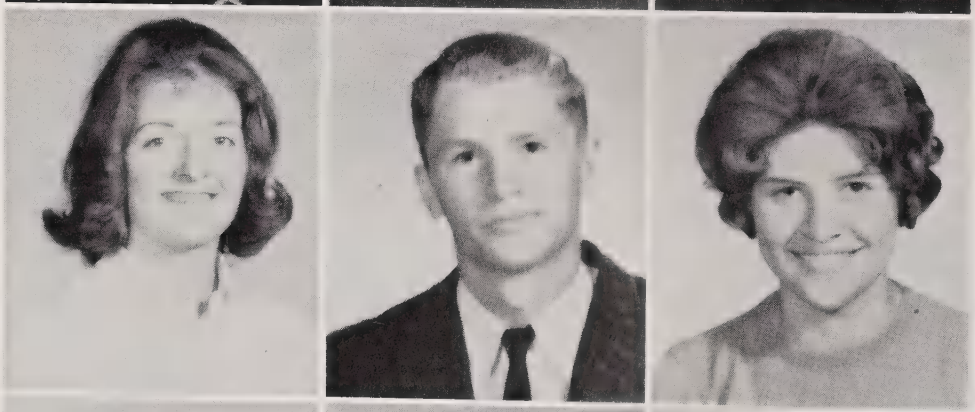

Kenneth Broome

Wonda Broome

Avery Brown

Don Brown

Paul Brown

Roy Bryson

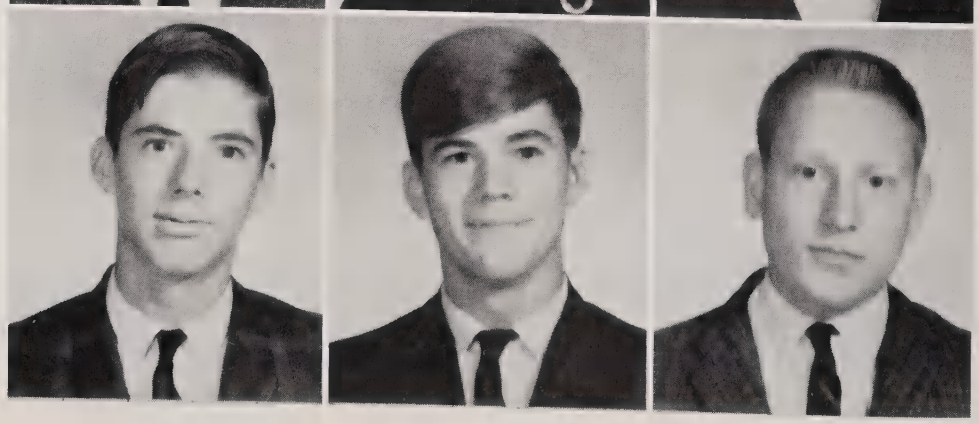

Juniors

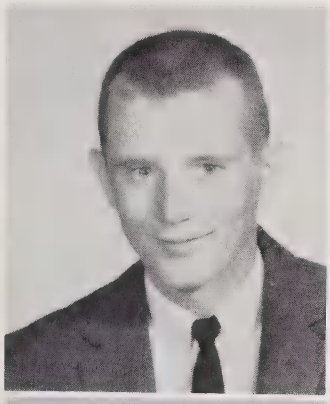

Charlie Bumgarner

Elizabeth Burrell

Rosaleen Clark

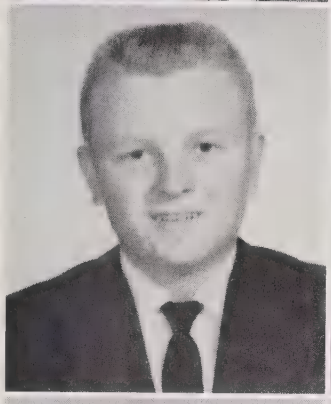

Jim Clayton

Doris Coggins

Michael Coward

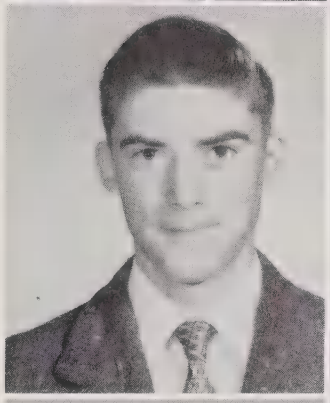

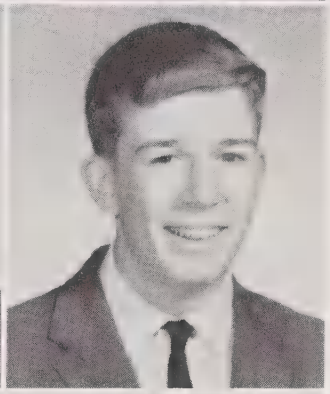

Billy Dills

Wayne Gunter

David Hirt

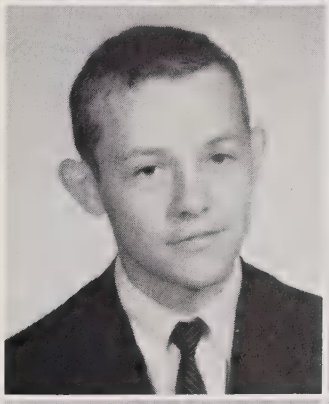

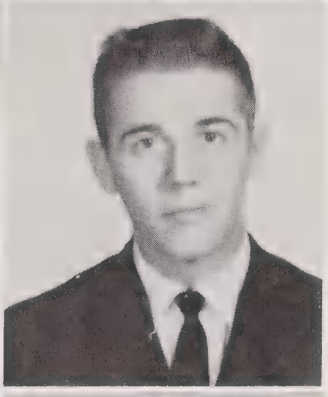

Crawford Honeycutt

June Honeycutt

Mac Hooper

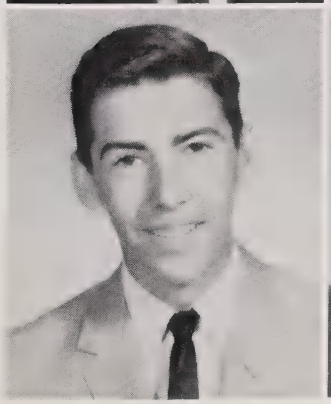
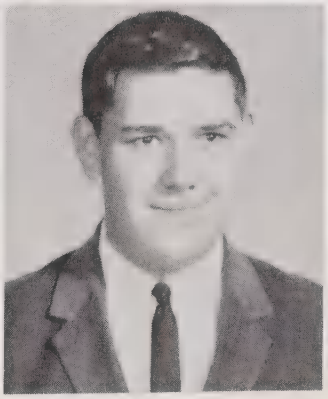

David Hopkins

Danny Jones

Louise Jones

Juniors

Marshall Lovedahl

Jonnie Lowe

Dorothy Luker

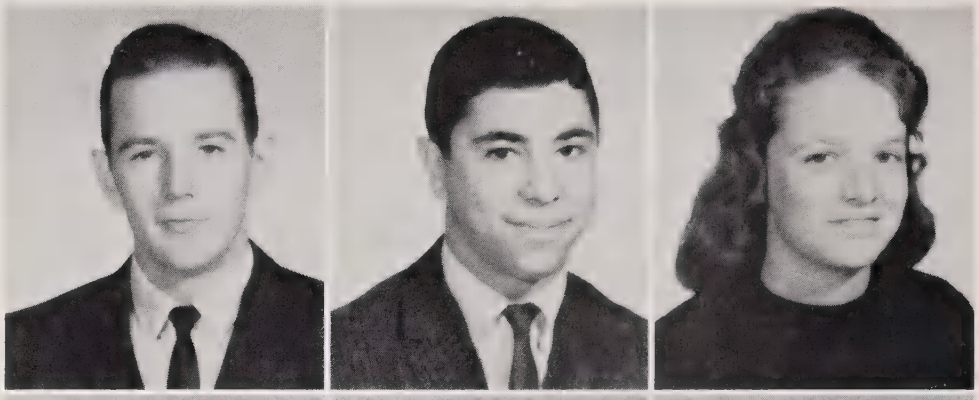

Mike Martin

Bonnie Mathis

Gene McConnell

Berlin Middleton

Duane Middleton

Deborah Mincey

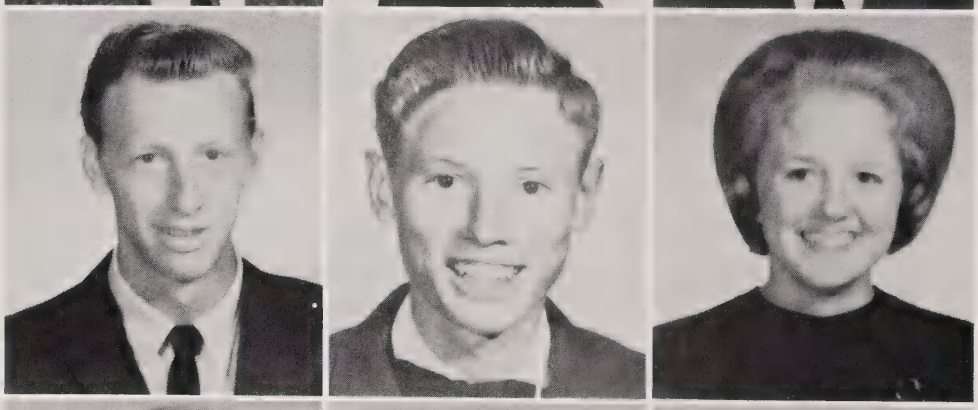

Janice Monteith

Wanda Moses

David Murphy

Wanda Owens

Jimmy Parker

Linda Phillips

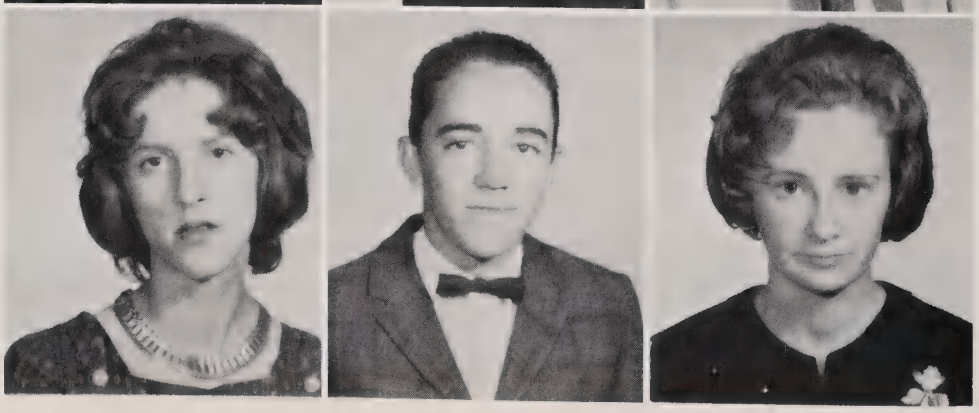

Juniors

Earl Queen

Gayle Rhodes

Sheila Rogers

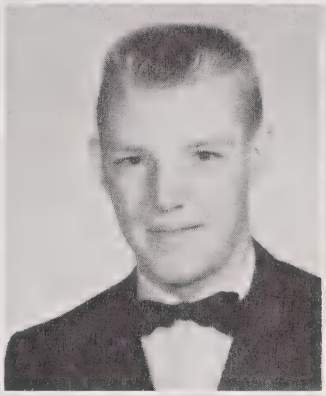
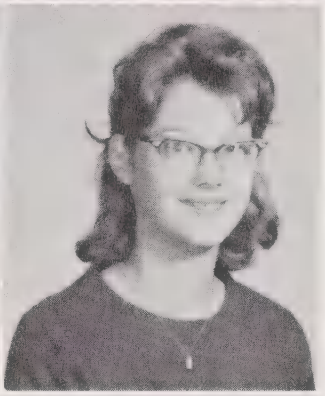

Evadean Shook

Leanard Shular

Linda Smith

Cathy Snipes

Wilford Stewart

Gary Taylor

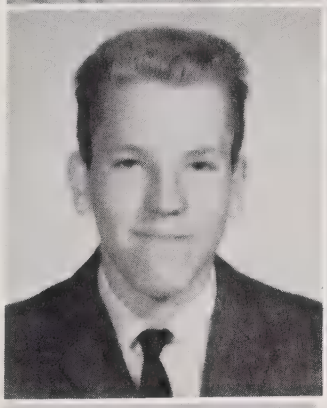

Steve Taylor

Gene Watson

Mitchell Watson

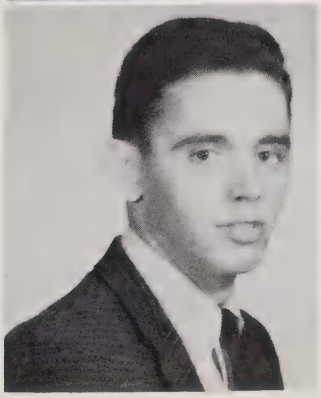

Ray Wike

Class Officers

SECRETARY
Susan Morgan

VICE PRESIDENT
Dan Killian

PRESIDENT
Brenda Watson

TREASURER
Vance Moore

HISTORIAN
Frank Brown

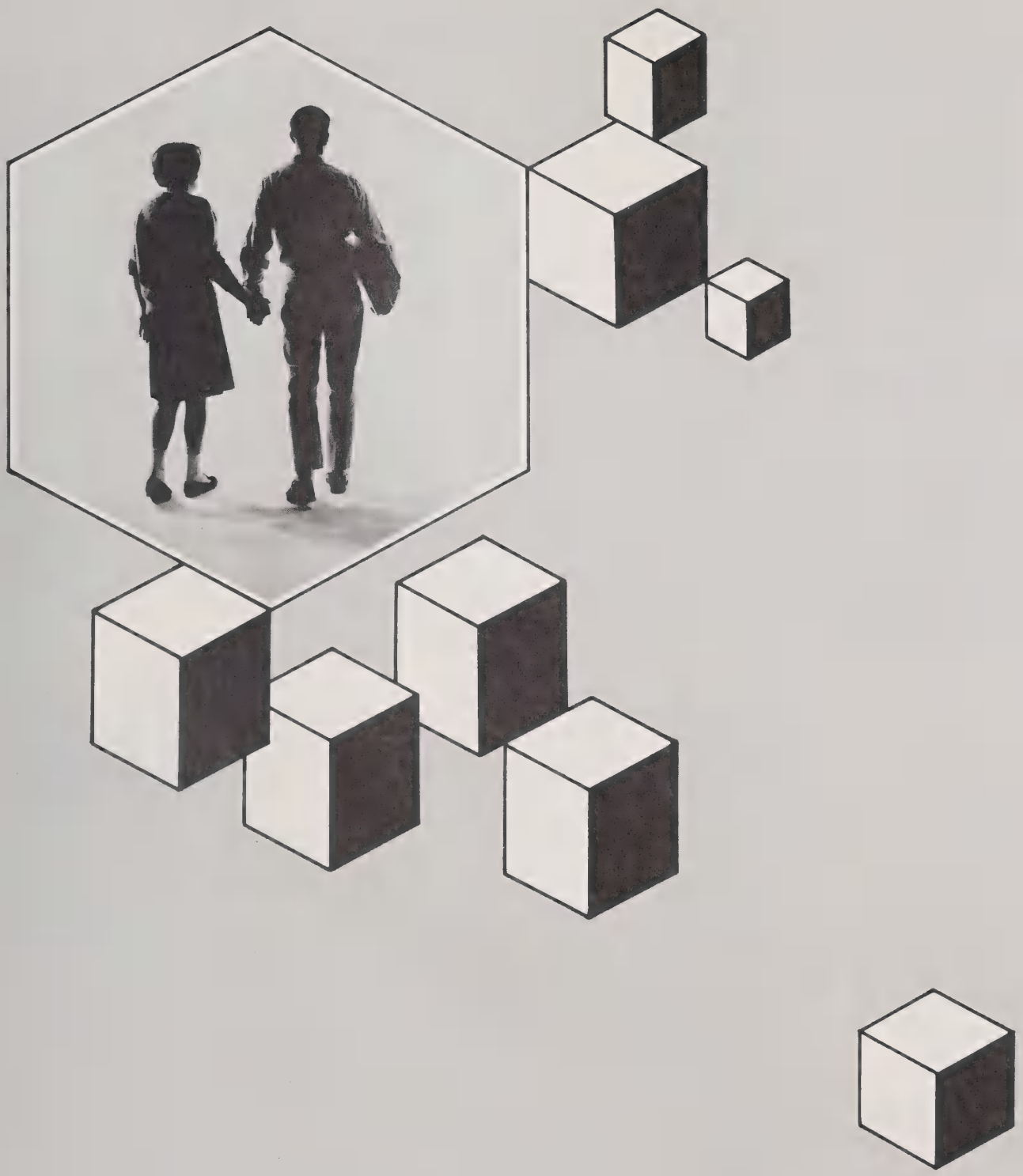

SOPHOMORES

Cecil Aiken
Helen Ammons
Claire Ashe
June Barker

Elizabeth Bennett
Harriett Bishop
Frank Brown
Darrell Bryson

Emma Bryson
Tommy Bryson
Harold Coggins
Martha Constantz

Frankie Dills
Jonnie Dills
Kenneth Dills
Dennis Fish

Hilda Fowler
Linda Frady
Yvonne Hooper
Eddie Hoyle

Carolyn Jones
Carlene Kenner
Janette Kilby
Dan Killian

Pat Laws
Cora Linden
Cornelius Massingale
Edith Massingale

Dale Mathis
Roy Mathis
Richard McCracken
Evelyn McFalls

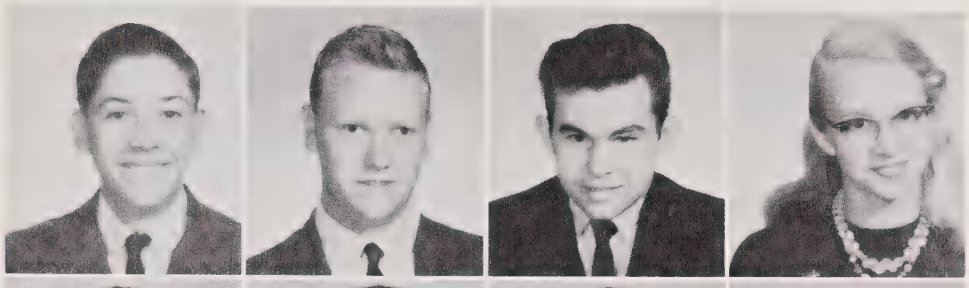

Eddie Messer
Vance Moore
Susan Morgan
Virginia Nicholson

Diane Parker
Floyd Parris
Katie Pressley
Rachel Pressley

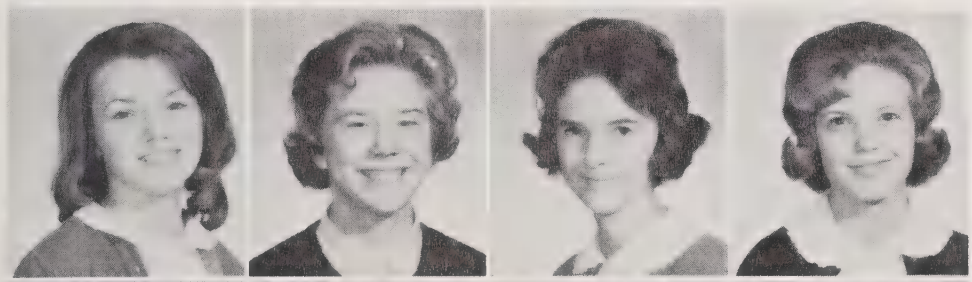

Linda L. Prince
Sharon Procter
Betty Shook
Norma Shook

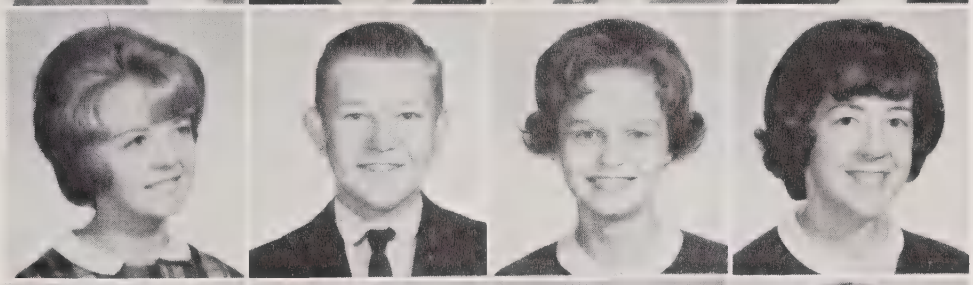

Gail Stillwell
Tommy Trantham
Jeanne Vosecky
Brenda Watson

Mildred Whitmire
Elaine Wilkes
Carol Williams
Jane Williams

Melanie Wittikind
David Woodard
Joyce Young

Doug Moore	David Tripp	Janet Procter	Dianne Hooper
PRESIDENT	VICE PRESIDENT	SECRETARY	TREASURER

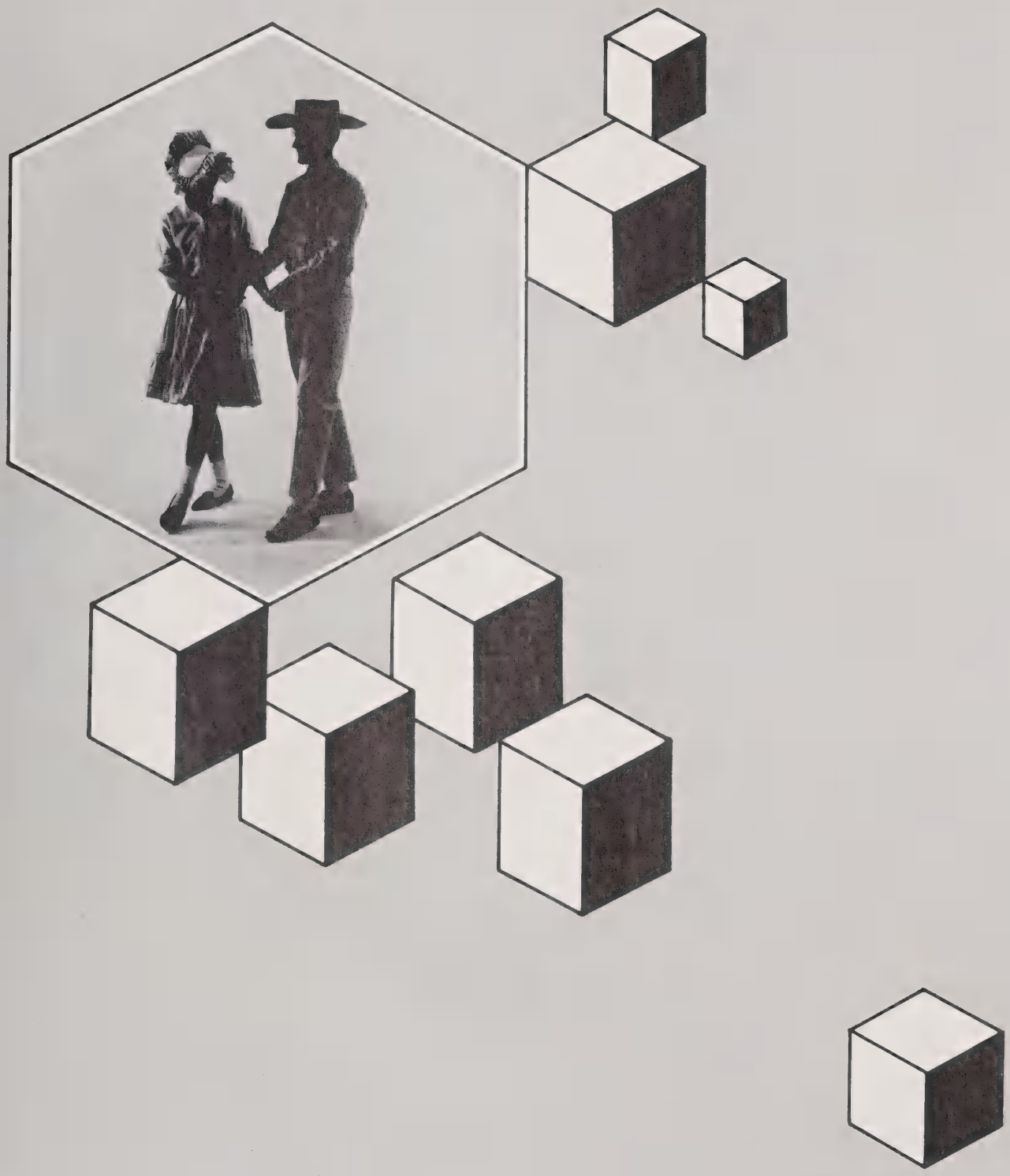

FRESHMEN

Freshmen

Jim Ashe
John Ashe
Lynn Battle
Irene Bennett
Laura Bird

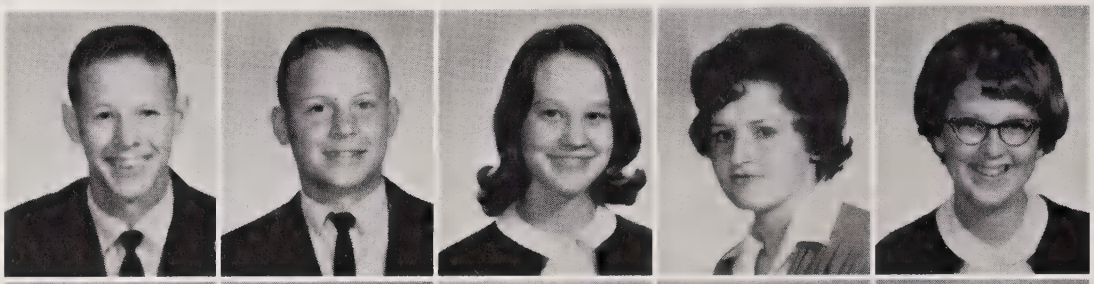

Helen Bishop
Janice Bishop
Martha S. Brown
Peggy Brown
Evelyn Bryson

Lila J. Bryson
Virginia Burrell
Roberta Carter
Philip Clark
Brenda Claybo

Pat Clayton
Tommy Clayton
Judy Coggins
Eddie Davis
Cecil Dills

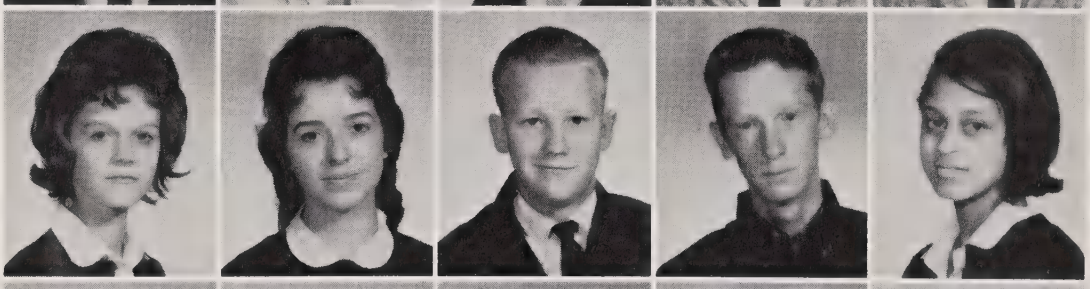

Martha Dills
Marlene Fortner
George Frady
Howard Frady
Virginia Hampton

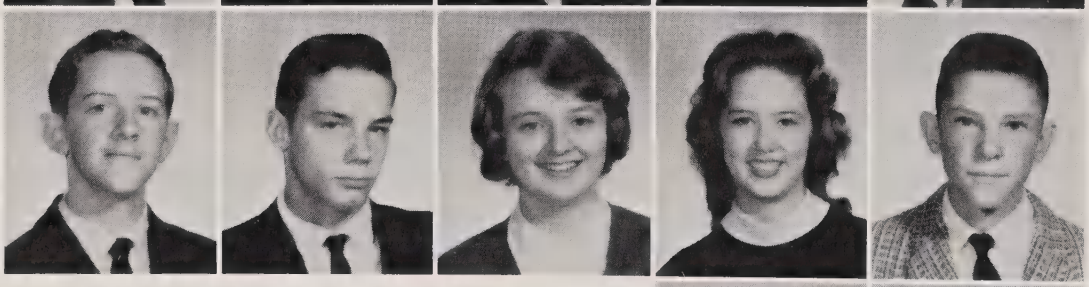

Wiley R. Henson
Gary Holland
Dianne Hooper
Brenda Hopkins
Donald Hoyle

Helen Hoyle
Brenda Lovedahl

Freshmen

Sharon Lovedahl
Herbert Mathis
Marie Mathis
Shirley Mathis
Glenda Martin

Shirley McCall
Bruce McCracken
Paul McFalls
Linda Messer
Wade Messer

Edria Middleton
Barbara Mincey
Doug Moore
Lavern Owen
Linda L. Prince

Janet Procter
David Purser
Hank Queen
Mary Queen
Elizabeth Rochester

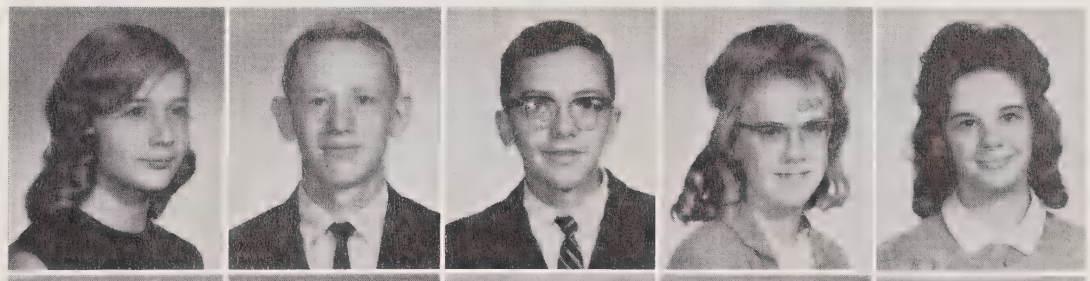

Carolyn Shular
Ruthalene Taylor
David Tripp
John Watson
Debby Wheatley

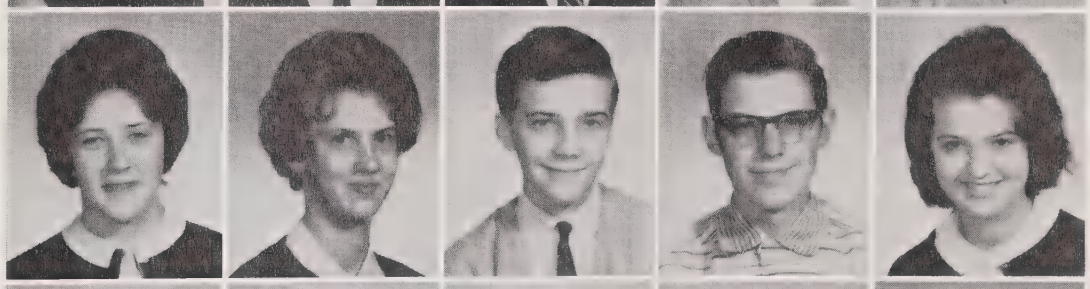

Delbert Wilkes
Lenn Wilkes
Marvin Wilkes
Roseanna Williams
Melinda Wiseman

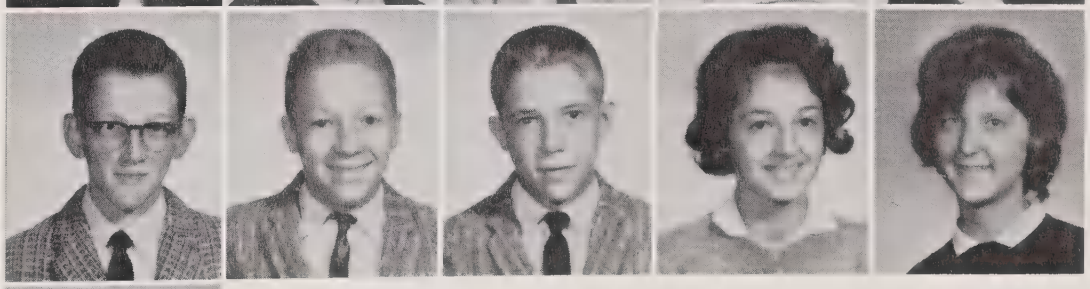

Lorina Young
NOT PICTURED:
Olin Adams
David Matthews
Bobby Watson

6
six
7
seven
8
eight
9
nine
10
Be A Clean
Boy And Girl
Winter Fun
God
Mothers
Fathers
Brothers
Sisters
Friends
Homes
Food

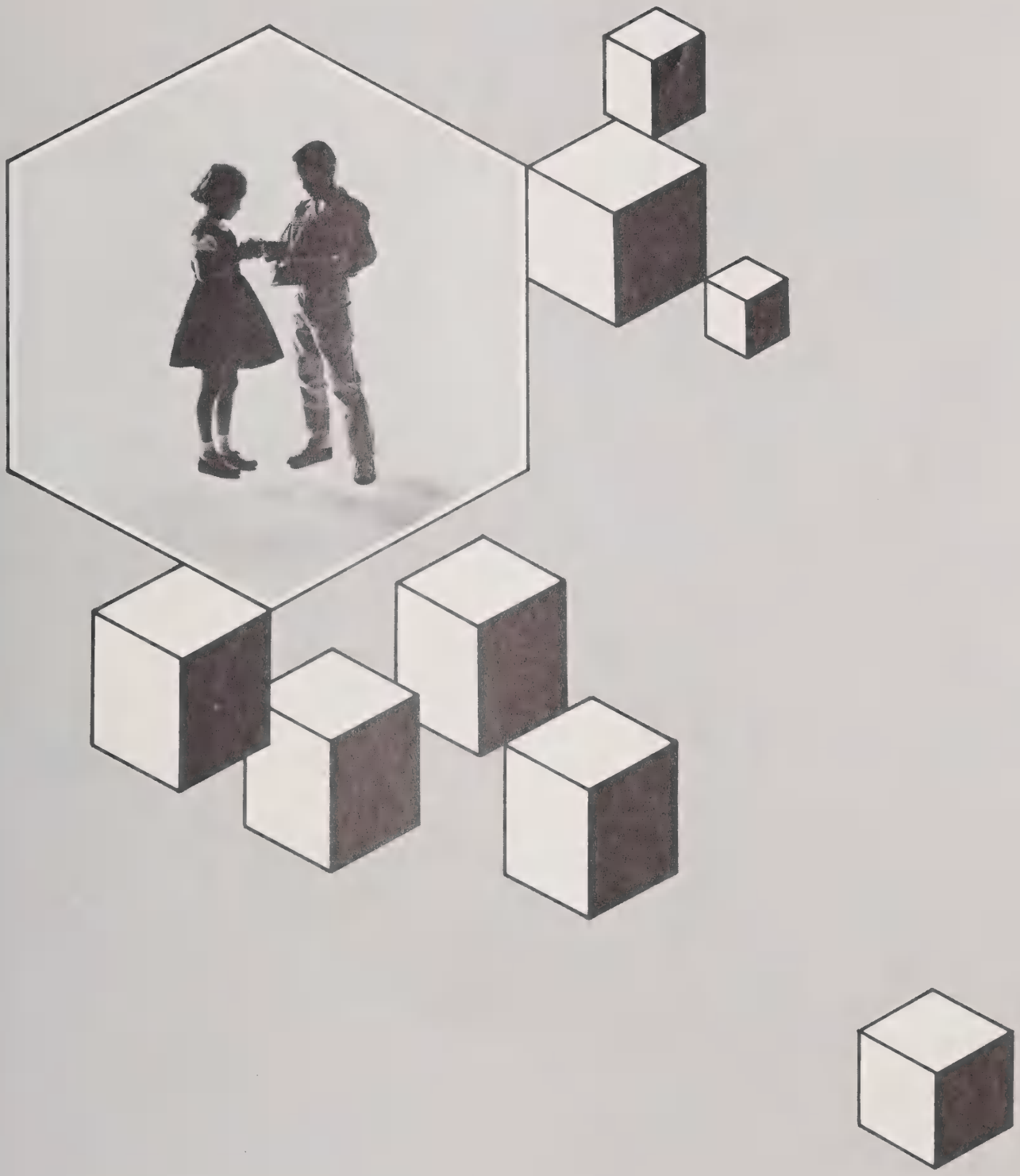

ELEMENTARY

Elementary Faculty

MRS. AINSLEY
Fifth Grade

MRS. BOTNER
Second Grade

MRS. BROWN
Eighth Grade

MRS. BRYSON
Seventh Grade

MISS CAPPS
Sixth Grade

MRS. CONSTANTZ
Third and
Fourth Grades

MRS. FELTON
First Grade

MRS. FREEMAN
First Grade

MRS. JONES
Special Ed.

MRS. LEE
Seventh and
Eighth Grades

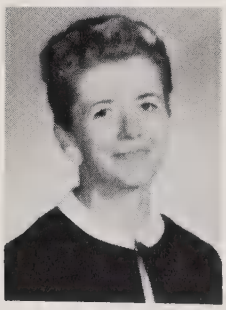

MRS. MINCEY
Fifth and
Sixth Grades

MRS. MOSEMAN
Art

MRS. SNIPES
Fourth Grade

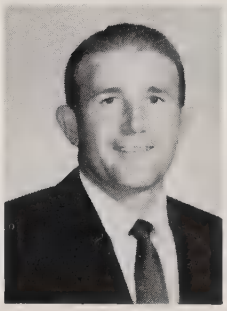

MR. STALLINGS
Sixth and
Seventh Grades

MISS STILLWELL
Second Grade

MRS. WACHOB
Third Grade

Elementary Student Council

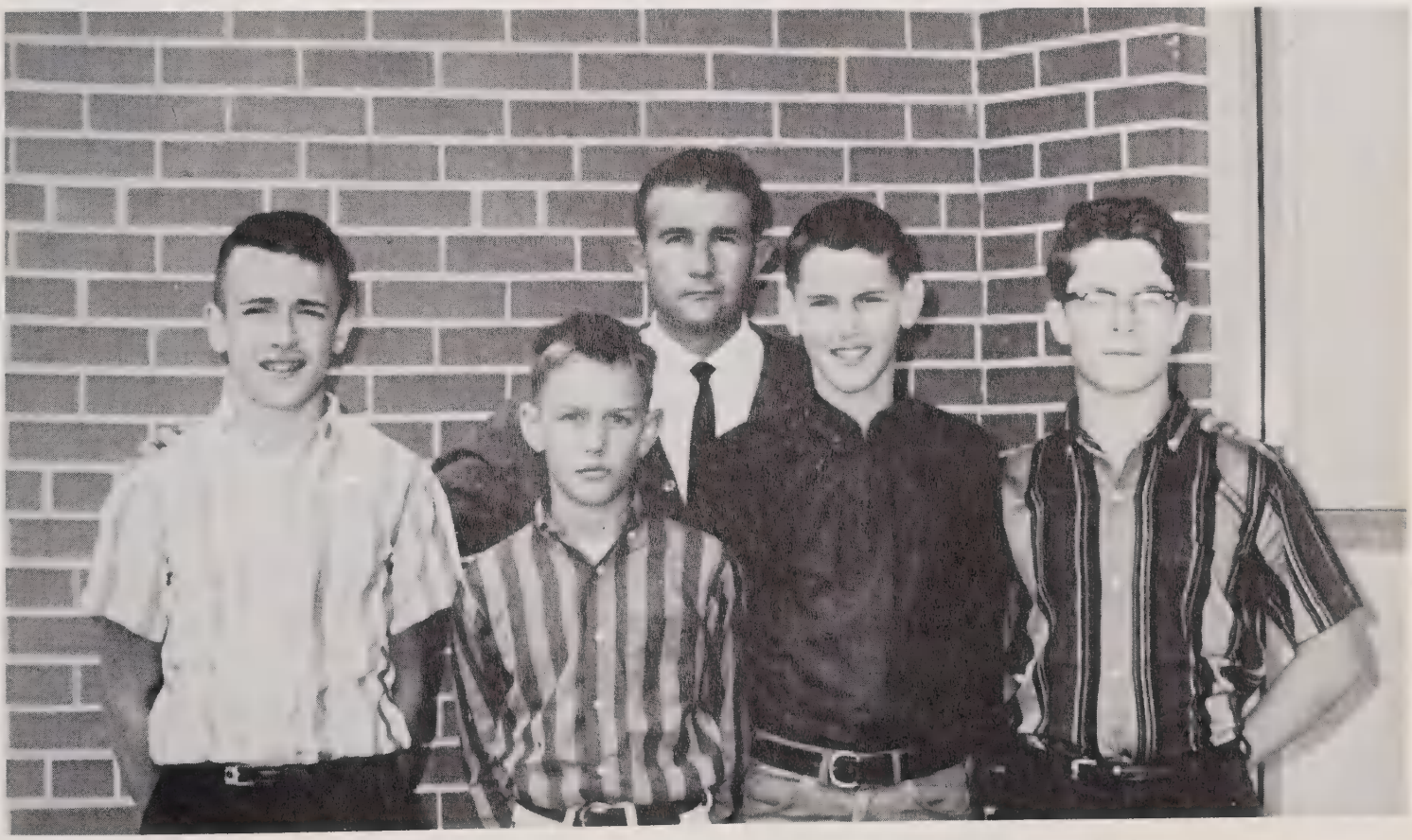

OFFICERS: PRESIDENT: Johnny Ashe SECRETARY: Clay Ward
VICE PRESIDENT: Eddie Battle TREASURER: Danny Hirt
SPONSOR: Mr. Charles Stallings

Eighth Grade

Marlow Adams
Johnny Ashe
Cindy Barrett
Fred Bishop
Dottie Brown
Carolyn Bryson
Edith Bryson
Norma Bryson
James Bumgarner
Sara Carter
Donna Clark
Teresa Clark
Kathy Coggins
Pam Crawford
Martha Davis
Terry Edwards
Linda Sue Farley
Dawn Fitzgibbon
Dennis Fox
Lark Godwin
L. Z. Hensley
Danny Hirt
Judy Hooper
Sandra Hooper
Ricky Howard
Ronnie Ledford
Carl Linden
Glana Luker
Gail McFalls
Evelyn Mills
Sue Moore
Leah Muraski
Hutt Nicholson
Betty Nicholson
Jack Pressley
Glenda Prince
Mary Procter
Cathy Queen
Walter Shelton
Helen Sorrells
Judy Stephens
Linda Stewart
Cathy Stillwell
Paul Trantham
Kate Vosecky
Eddie Waldroop
Clay Ward
Dillard Whitmire
Dick Wittekind

Linda Woodring

Seventh Grade

Eileen Ammons
Maxine Ammons
Alan Baker
Eddie Battle
Peggy Bird
Ellen Bishop
Joyce Bishop
Mary Lou Brown
Anna Bryson
Ethel Bryson
Billy Cline
Dwight Coggins
William Crawford
Jonathan Crisp
Linda Fortner
Billy Fowler
Margaret Frady
Randy Frady
Leo Godwin
Sara Griffin
Molly Henson
Patsy Hoyle
Eva Nell Keener
Evelyn Kilby
Cyndie Kiser
Bobby Long
Patsy Lovedahl
R. A. Luker
David Mathis
Larry Mathis
Mary Bettis Mathis
Mary Mathis
Marilyn Matus
Jeanette Middleton
Joel Monteith
Johnny Murphy
Karen Norton
Billy Parris
Jerry Powell
Leonard Prince
Coy Queen
Richard Queen
Nellie Shelton
Louise Shook
Charles Shular
Tommy Stephens
Jane Stillwell
Christine Taylor
Eddy Taylor
Elsie Taylor
Susan Ulsenheimer
Jewell Wall
Judy Watson
Linda Watson
William Watson
Jerry Wheatley

Sixth Grade

Lucille Adams
Pamela Aldridge
Sheila Alexander
Judy Ammons
Lillian Ammons
Eddie Ashe
Charles Bennett
David Bennett
Johnny Bennett
Linda Bradley
Barbara Brown
Mary Bumgarner
Nelson Bumgarner
Linda Carter
Vincent Clark
Derrick Coggins
Sandra Coggins
Kyle Cosper
Hilarie Davis
Irene Dills
Ruth Dills
Leslie Farmer
Jim Fulmer
Elaine Griffin
Janet Hensley
David Hicks
Sandra Hodgin
Linda Hooper
Judy Hopkins
Margaret Hoyle
Diane Jones
Brenda Lanning
Leamon Luker
Martha Luker
Joyce Mathis
Gail McIntosh
Benny Messer
Judy Messer
Jim Mincey
Andy Nicholson
Mark Osgoode
Greatha Owen
Henry Queen
Johnnie Rochester
Erinda Shook
Craig Smith
Sandra Smith
Debra Stallings
Wayne Trantham
Clifford Tuck
Fred Vom Lehn
Frank Watson
Gladys Watson
Peggy Ruth Watson
Steve Webb
Frances Whitmire
James Wilkes
Annie Woodard
Patsy Woodard

Fifth Grade

Odell Akin
Terry Ashe
Cathy Baker
Larry Bennett
Marcia Bird

Danny Bishop
Warren Brendle
Kenny Brown
Marcia Bryson
Wayne Bumgarner

Ross Clark
Jane Clayton
Loretta Cline
Catherine Dills
Leonard Dills

Junior Ensley
Ernest Extine
Megan Fitzgibbon
Louise Golden
Phillip Golden

Deborah Holland
Janice Hooper
Mike Hooper
Roger Hoyle
Greg Hyatt

Gerald Keener
Brent Leftwich
Larry Lovedahl
James Mathis
Daniel Matthews

Aileen McFalls
Alden Middleton
Diann Mills
Frances Mitchell
David Nicholson

Linda Norton
Sharon Parker
Rebecca Pendergraft
Stanna Procter
Rita Queen

Phyllis Sizemore
Gilbert Stephens
Ricky Stephens
Freida Stillwell
David Taylor

Jill Ulsenheimer
David Ward
Jimmy Williams
Gina Wittekind
Jack Young

Fourth Grade

Peggy Ammons
Edwin Barnes
Layne Barrett
Mary Alice Bassett
Benny Battle
Kenneth Boone
Bill Breault
Ella Belle Brown
Carolyn Bryson
Joyce Bryson
Marvin Bumgarner
Thomas Burchfiel
Ronald Clark
Janis Crawford
Maxine Crawford
Raymon Crawford
Carla Crisp
Sally Dills
Steven Eller
Debra Ellis
Glenda Ensley
Kenneth Fish
Pamela Fitzgibbon
Janelle Fowler
Eddie Fox
Thomas Gudger
Jimmy Hensley
Wanda Hensley
Kareen Henson
Marcia Hodgin
Loretha Holden
Gwendolyn Hooper
Martha Hoyle
Sandra Lidh
Mike Littlejohn
Daniel Luker
David Luker
Dennis Mathis
Gail Martin
Peggy Nicholson
David Osgood
Clarence Owen
Judy Rogers
Delores Stillwell
Thomas Ulsenheimer
Danny Watson
Robert Watson
Phyllis Wheatley
Sandra Wike

Donna Blanchard
Sue Williams
Patricia Wittekind

Third Grade

Darryle Ashe
Douglas Ashe
Lee Bennett
William Bradley
Hilda Bryson
Larry Bryson
Patricia Bryson

Stephen Chastain
Mary Clark
Michael Clark
Dennis Coggins
Robert Ellis
Roger Foxworth
Robert Fulmer

Robin Godwin
Dennis Graziosi
Ricky Henson
Rebecca Hicks
Samuel Hopkins
Gene Hoyle
Ellen Huguelet

Sharon Hyatt
L. C. Jones
Samuel Jones
Hugh Latimer
Phil Leftwich
Sandra Leopard
Leonard Luker

Blanch Mathis
Louise Mathis
Sheila Mathis
Benalee McFalls
Ray Moore
Ernestine Mull
Howard Nicholson

Richard Owen
Janice Parker
Wayne Powell
Marvin Prince
Michael Queen
Rebecca Shook
Newman Shuler

Carl Trantham
Ray Trantham
Sandra Trantham
Bill Vosecky
Michael Watson
Lisa Wittekind
Phillip Woodring

Second Grade

Lawrence Arbaugh
Teresa Ashe
Janice Barnes
Anna Lynn Bell
Timothy Bennett
Roy Neal Bishop

Dana Blanchard
Jeanette Bradley
Anthony Brown
Mack Brown
Virginia Brown
David Bryson

Steve Bryson
Lu Ada Burchfiel
James Claybo
Sherry Coggins
Lancedene Crawford
Lisa Crawford

William Crawford
James Cunningham
Joseph Eller
Ervin Extine
Eddie Fortner
Jo Ann Fortner

Johnny Fortner
Susie Fortner
Dan Foxworth
Ruth Garland
Billy Green
Jane Gudger

Marcia Gudger
Deborah Hall
Janet Hayes
Margaret Hayes
Mark Horton
Joyce Houston

Joe Hoyle
Talmadge Hoyle
Selma Jones
Karen Kiser
Sara Ann Ledford
Leonard Littlejohn

Cherrie Ann Moses
Terry Moses
Diane Mull
Deborah Norman
Joyce Powell
Jeanette Queen

Lester Queen
Mark Reeser
Brenton Sheddan
Jerry Schular
Thomas Simpson
Charles Stallings Jr.

Thurman Luker
Stewart Martin
Thomas Massie
Bruce Mathis
Paula Matus
Moneen Middleton

George Stephens
Lee Wall
Dixie Watson
Patricia Wheatley
James Woodard
John vom Lehn

First Grade

Holly Aldridge
Willa Sue Ammons
Aileen Ashe
Peggy Barrett
Edward Bishop
Shirley Boone

Robert Brown
Russell Bryson
Sheila Bryson
Teresa Bryson
Kenneth Buchanan
Eugene Bumgarner

Diana Burrell
Kay Cosper
Douglas Chastain
Victor Clark
Ricky Cline
Allan Coggins

Larry Coggins
Mark Conner
David Crawford
Linda Donaldson
Jeanne Eller
Timothy Fortner

Tim Foxworth
Kenneth Hayes
Cathy Henry
Keith Hooper
Teresa Hooper
Charles Huguelet

Timothy Ledford
Linda Leopard
Martin Lidh
Carolyn Luker
Joy Massie
Frances Mathewes

Alan Mathis
Charles Mathis
Debora Mathis
Clara McFalls
William Mincey
Ruth Muraski

Gregory Parker
Dwight Peake
Ellen Pendergraft
Peggy Pressley
Beverly Prince
Lela Mae Procter

Kenneth Queen
Rickey Queen
Terry Queen
Eugenia Ramsey
Kenneth Rickman
Julia Ruff

Melanie Waters
Ricky Watson
Brenda Wheatley
Gala Sue Wheatley
Debra Wood
Kathy Woodard

New faces...

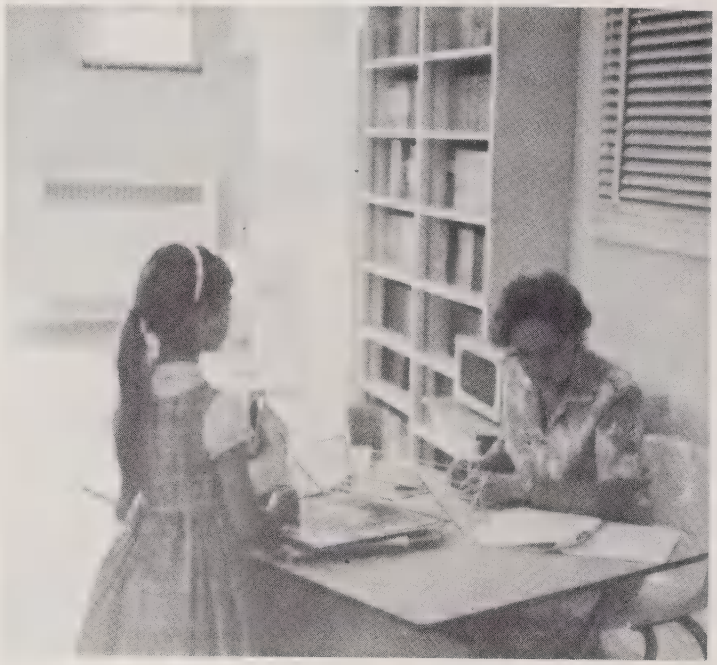

A new teacher...

First day . . . and a new school

A new experience...

And a new building to explore!

Life at Camp Laboratory is just full of

Creations...

Problems...

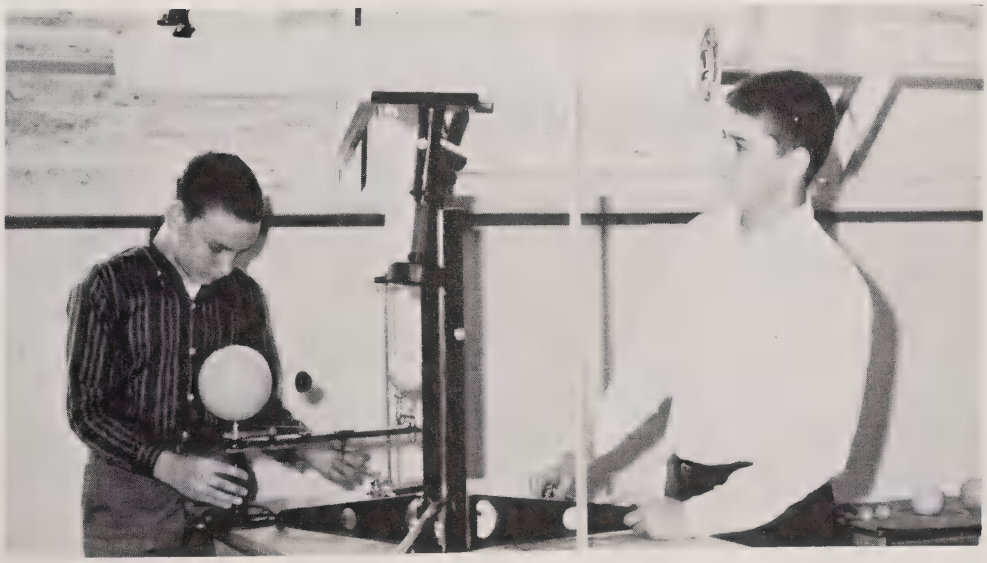

And discoveries.

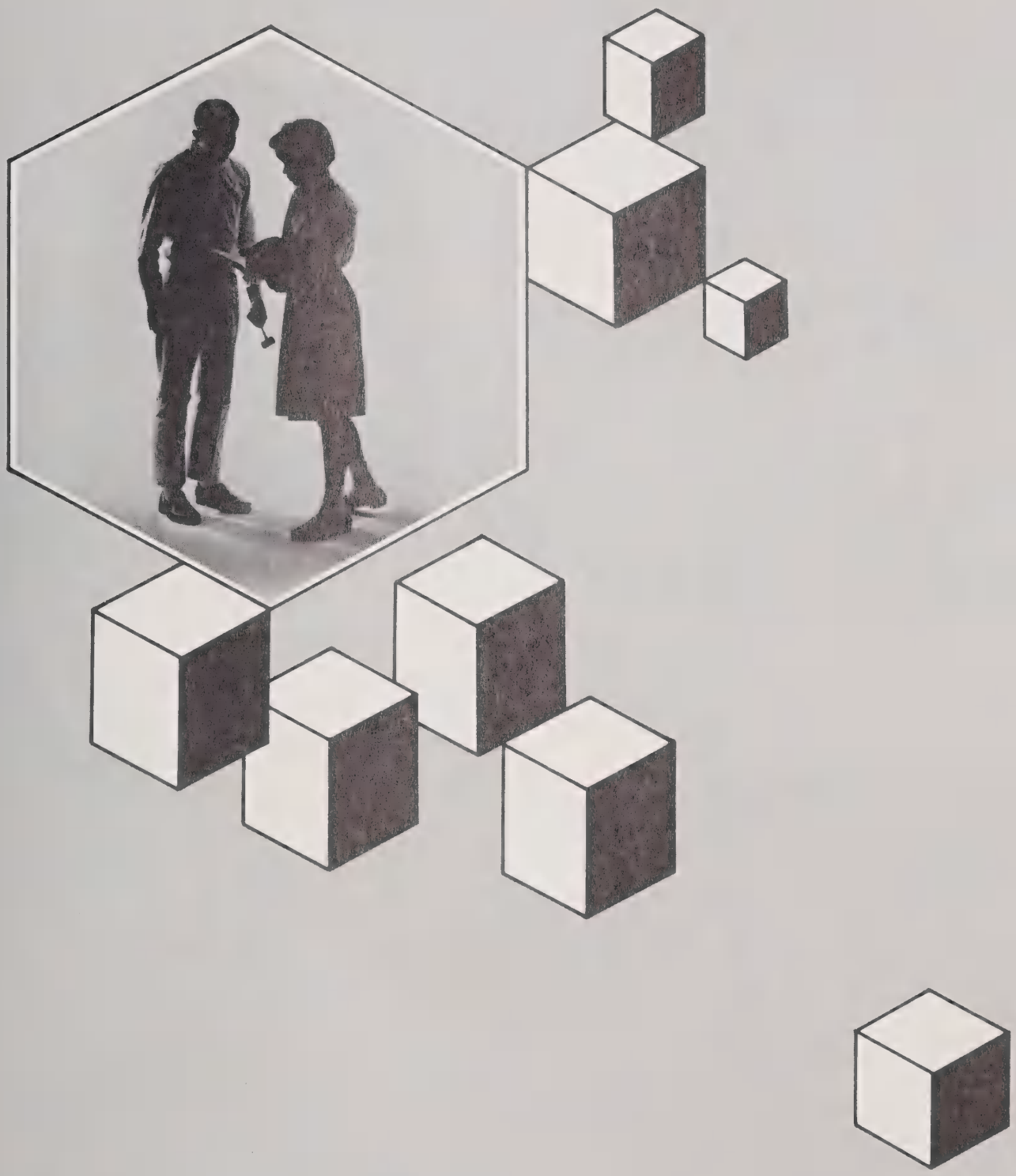

ORGANIZATIONS

Charles Fisher TREASURER
Deborah Mincey SECRETARY
Janice Monteith VICE PRESIDENT
Blair Stephens PRESIDENT

Officers

Sponsors

Mr. Flake

Mrs. Conrad

Representatives

Seniors

Sam Higdon
Pat Matus
Larry Waldroop
Lee Farmer
Bruce Wachob

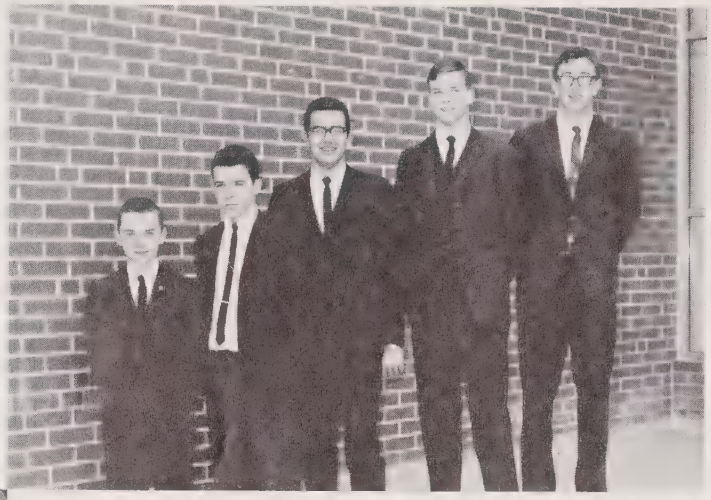

Juniors

Danny Jones
Crawf Honeycutt
Jonnie Lowe
Elizabeth Burrell
Sandra Battle
Judy Ball

Sophomores

Dan Killian
Dennis Fish
Frank Brown
Brenda Watson
Martha Constanz
Gail Stillwell
Linda Frady

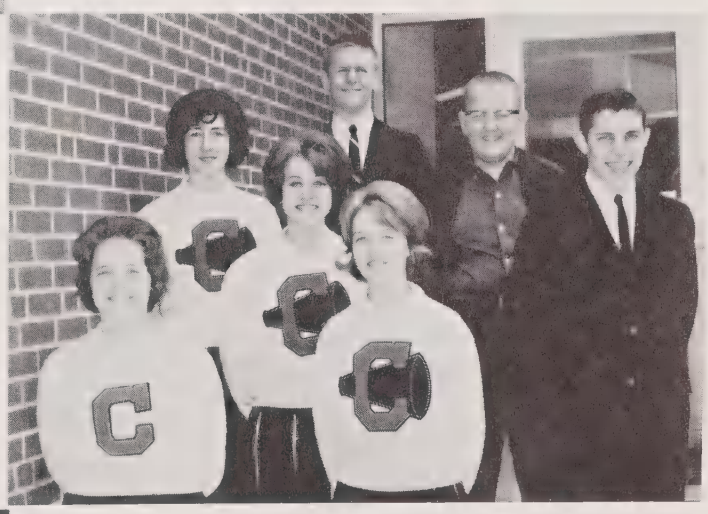

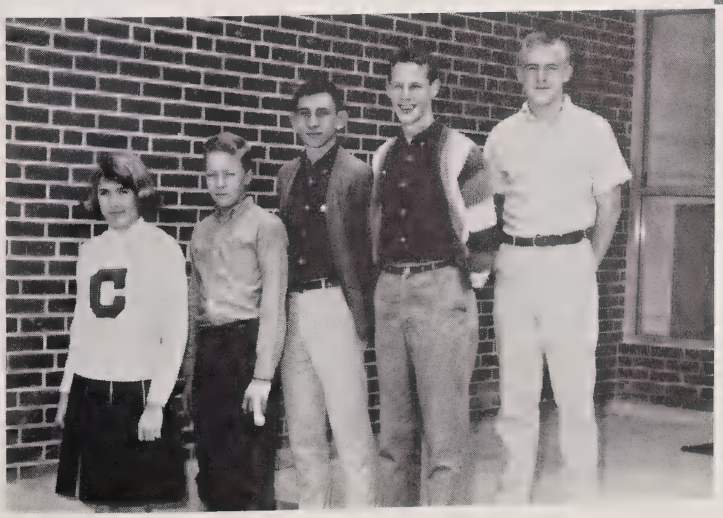

Freshmen

Pat Clayton
Jimmy Ashe
Doug Moore
Lenn Wilkes
Barbara Mincey

Annual Staff

Janice Montieth
Crawford Honeycutt
Jonnie Lowe
Bruce Wachob
Pat Matus
SITTING: Lynda Galloway

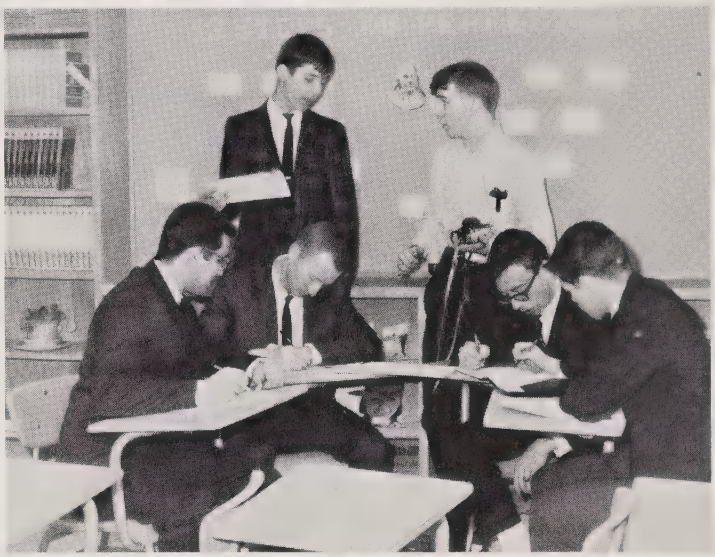

Larry Waldroop
Blair Stephens
Sam Higdon
Lee Farmer
STANDING
Don Brown
David Hirt

Ann Nicholson
Laura Bird
Dan Killian
Barbara Aiken
DeLois Ashe

Linda Wilkes
Mildred Brown
Teresa Hooper
Doris Murphy
Brenda Parker

F.H.A.

PRESIDENT: DeLois Ashe

VICE-PRESIDENT
Deborah Mincey

VICE-PRESIDENT
Elizabeth Burrell

SECRETARY:
Susan Morgan

TREASURER:
Gail Stillwell

PARLIAMENTARIAN
Ann Nicholson

HISTORIAN:
Jeanne Vosecky

SONG LEADER:
Sharon Procter

REPORTER:
Martha Constantz

SONG LEADER:
Linda Frady

French Club

Linda Smith, David Murphy, Barbara Aiken

OFFICERS

Linda Bennett - PRESIDENT
Crawf Honeycutt - VICE-PRESIDENT
Louise Jones - SECRETARY
TREASURER

Linda Bennett, Danny Jones, Louise Jones

Music Club and Girls' Ensemble

PRESIDENT - Gayle Rhodes
VICE PRESIDENT - Linda Rogers
SECRETARY - Linda Wilkes
TREASURER - Lavonia Fish
HISTORIAN - Martha Constantz

Art Club

Health Club

Sam Higdon - PRESIDENT, Judy Ball - VICE PRESIDENT
Ann Bryson - SECRETARY, Lee Farmer - TREASURER, Sandra Battle - PROGRAM CHAIRMAN

Science Club

PRESIDENT - Jonnie Lowe
SECRETARY - Larry Waldroop
VICE PRESIDENT - Pat Matus
TREASURER - Melanie Wittekind

Business Club

PRESIDENT - Lavonia Fish
SECRETARY - Linda Wilkes
VICE PRESIDENT - Brenda Parker
TREASURER - Clara Sims

Public Speaking Club

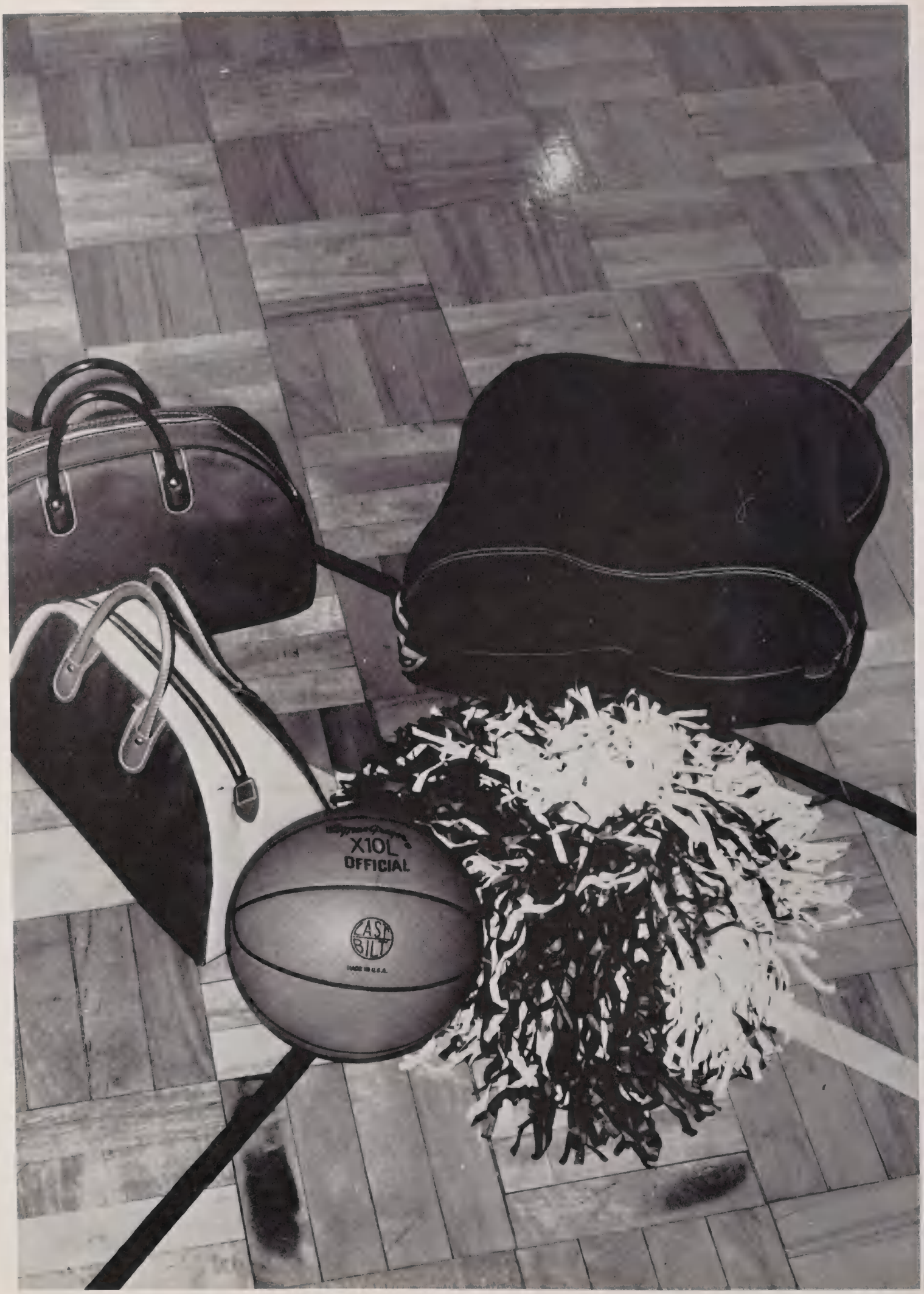
X10L
OFFICIAL
LASTBILT

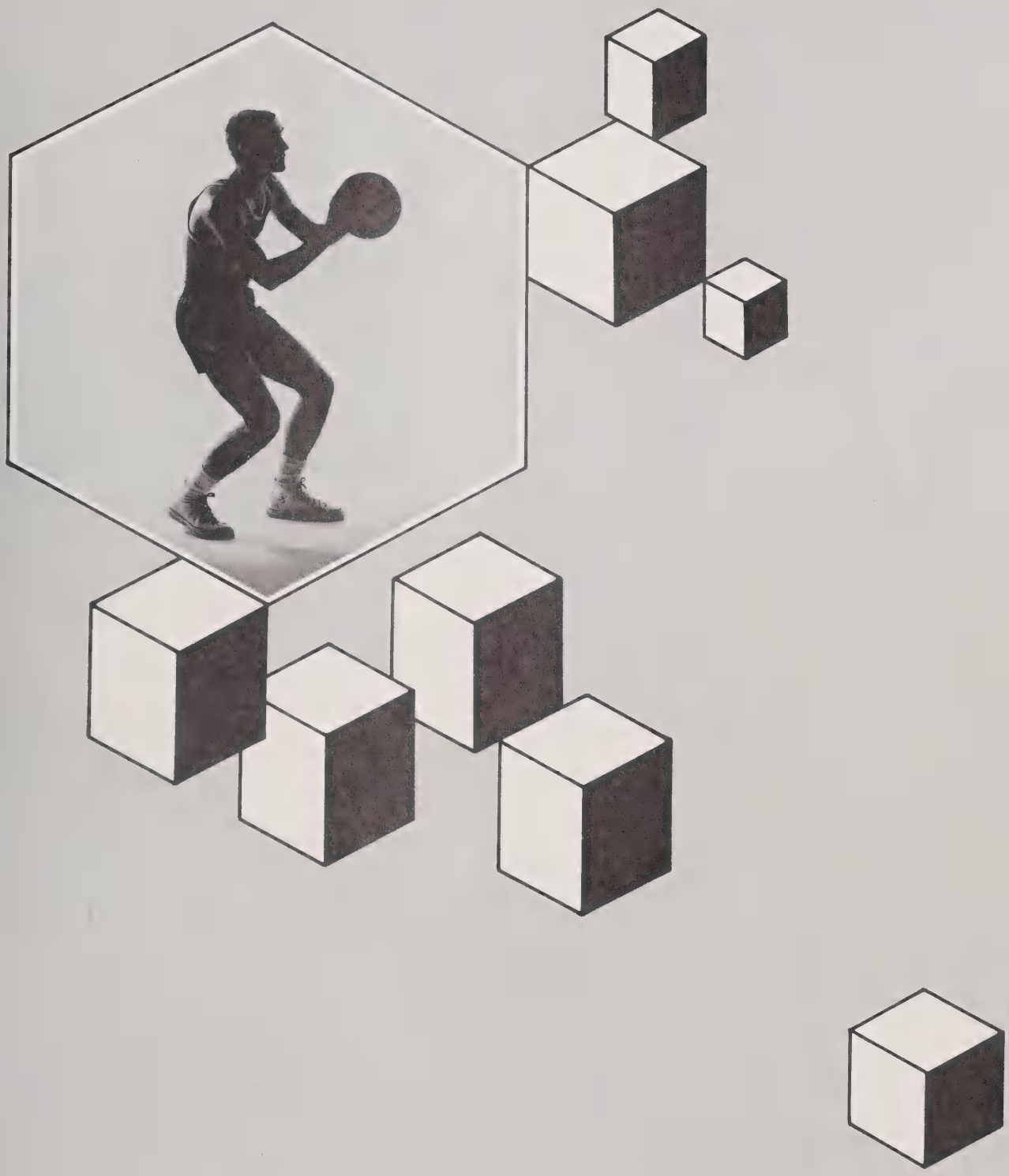

ATHLETICS

Var

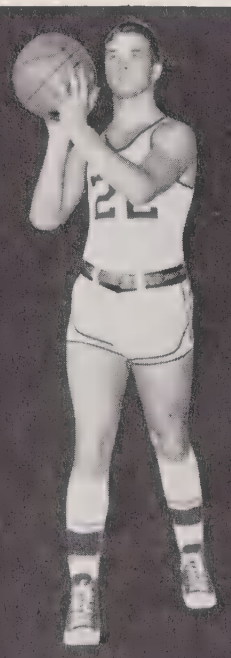

Gary Taylor

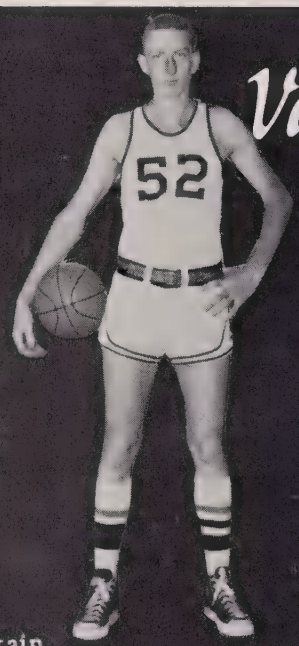

Gene McConnell - Floor Captain

Pat Matus

OPPONENT	SCORE
Mt. View	W 58-46
Nantahala	W 68-56
Glenville	W 86-52
Nantahala	92-84 L
Stecoah	W 70-52
Andrews	W 72-57
Waynesville	W 55-53
Highlands	W 72-58
Glenville	W 71-54
Mt. View	W 71-56
Waynesville	W 57-54
Stecoah	W 105-50

Stephen Moore

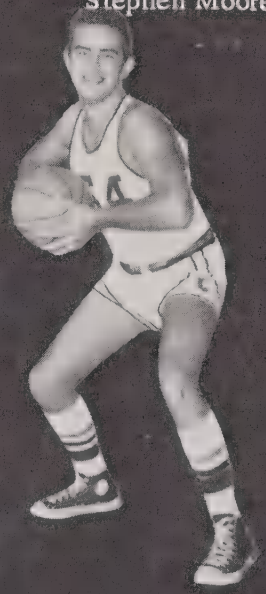

Larry Waldroop

Jimmy Bishop

Wayne Gunter - Manager

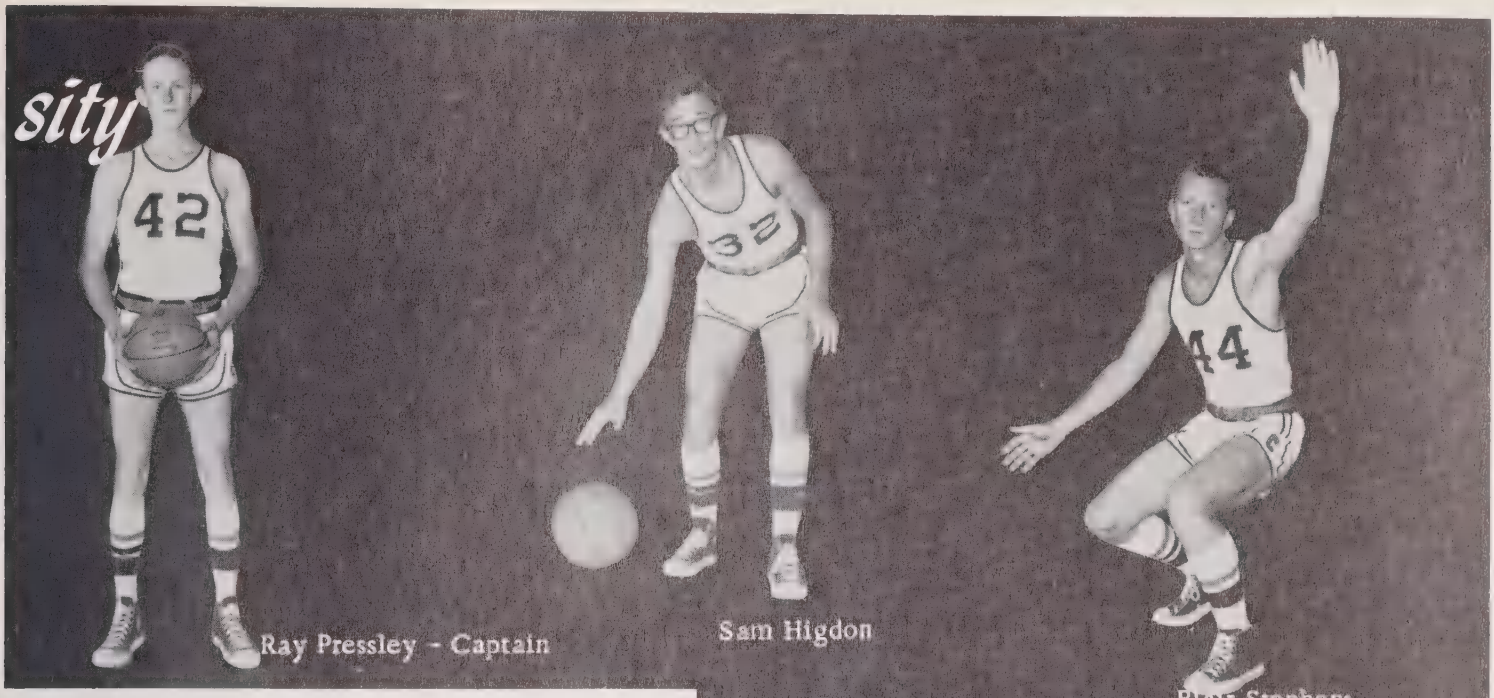

Ray Pressley - Captain

Sam Higdon

Blair Stephens

OPPONENT	SCORE
Andrews	W 57-49
Franklin	W 78-61
Sylva-Webster	W 75-62
Swain	W 75-69
Cherokee	W 73-51
Highlands	W 59-45
Franklin	72-70 L
Sylva-Webster	W 75-71
Swain	W 66-45
Glenville	Not Available
Cherokee	Not Available

Conference Tournament
Class A Tournament

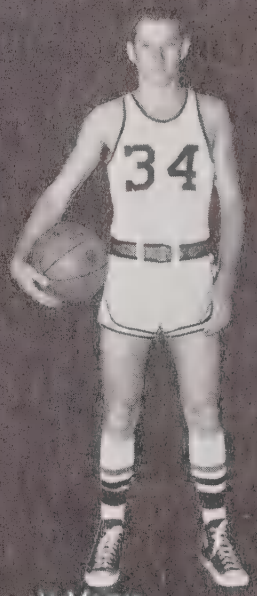

Russell Moore

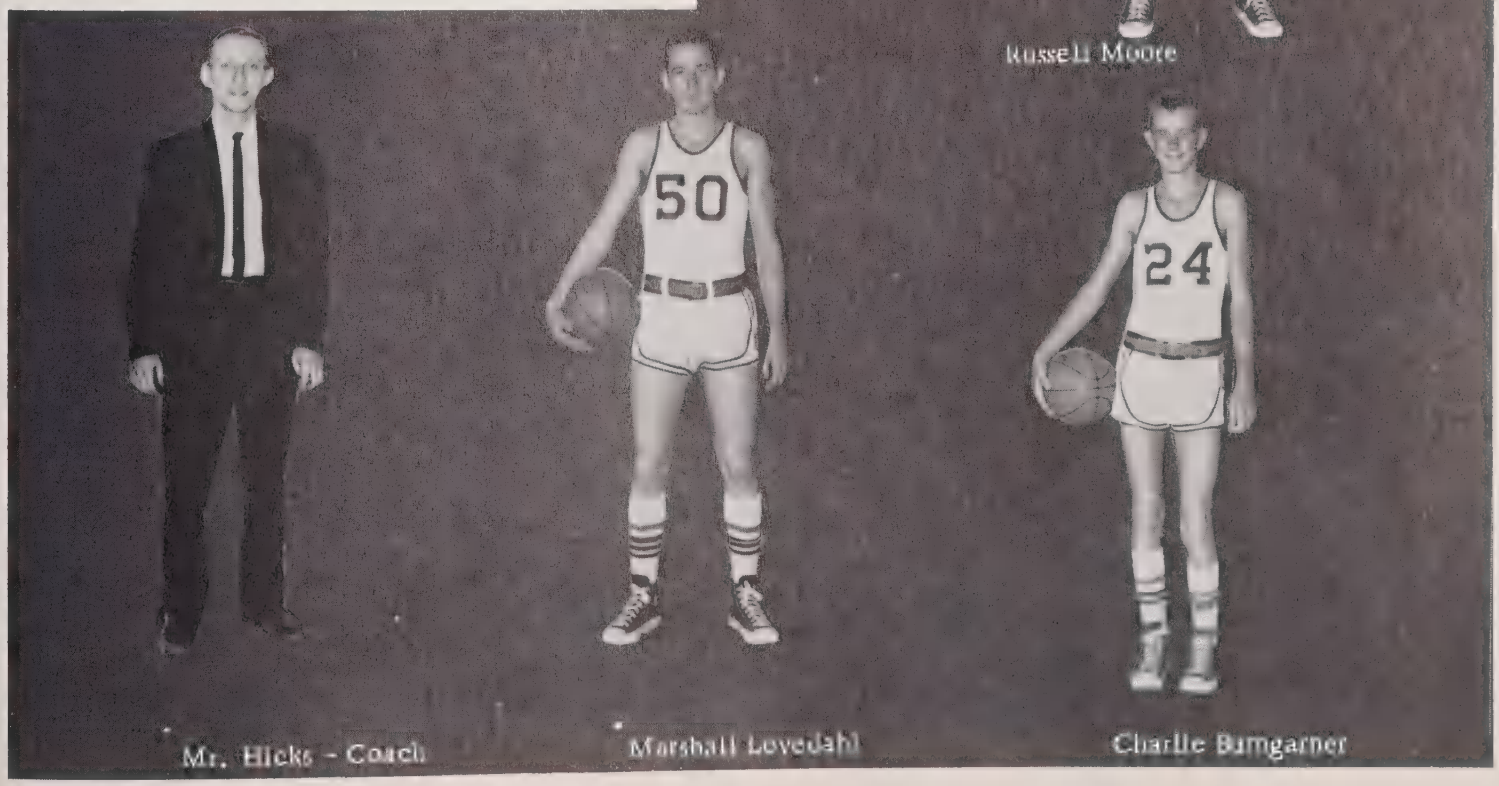

Mr. Hicks - Coach

Marshall Lovedahl

Charlie Bumgarner

Rebels

L to R. BACK ROW - Larry Waldroop, Sam Higdon, Marshall Lovedahl, Gene McConnell, Ray Pressley, Charlie Bumgarner, Blair Stephens, FRONT ROW - Mr. Hicks - Coach, Stephen Moore, Jimmy Bishop, Pat Matus, Gary Taylor, Russell Moore, Wayne Gunter - Manager

Action

Just wait 'til next year...

Patty-cake...

Two more for Gene..

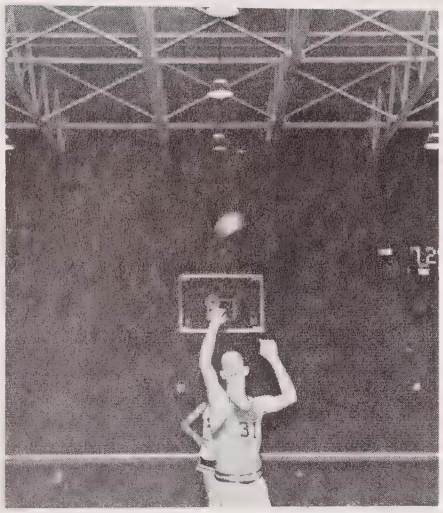

What goes up
must come down...!

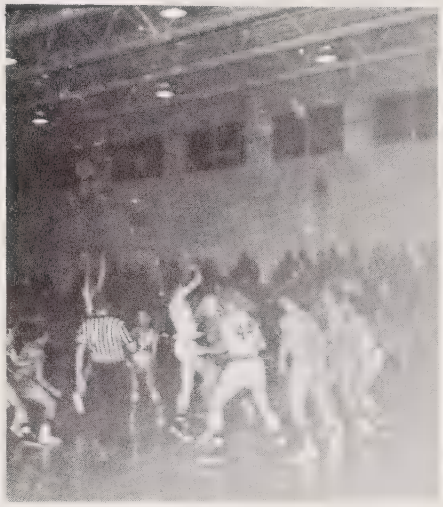

Touchdown....

Get on the ball...!!

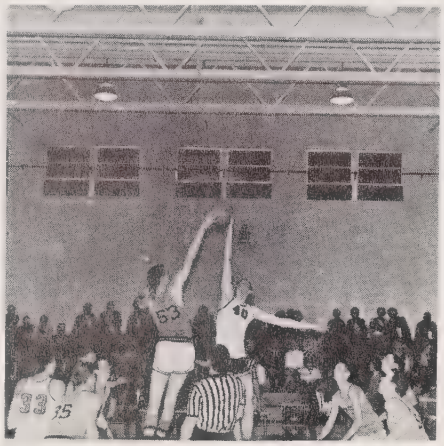

Jump ball...!

Gimme that club...

Gary again...

Hi, Mom...!

Missed me, ha, ha,..

Jr. Varsity

L. to R. BACK ROW: Mr. Griffin - Coach, Johnny Ashe, Don Brown, Vance Moore, Jimmy Ashe, Frank Brown, Dennis Fish - Manager FRONT ROW: Dan Killian, Doug Moore, Tommy Bryson, Jim Clayton, David Woodard

Action

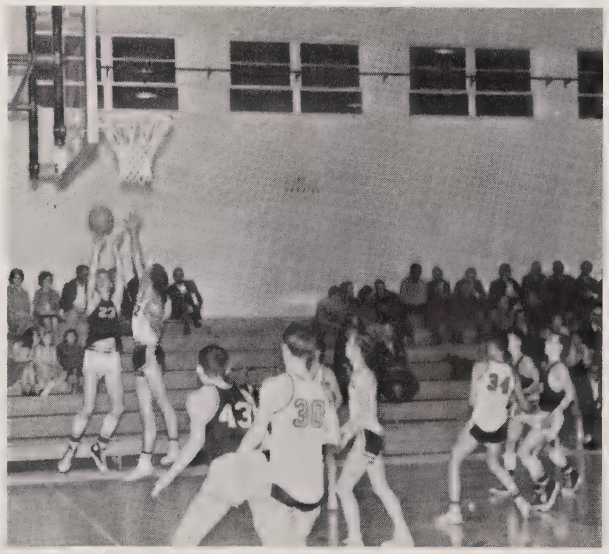

Indecent Exposure....

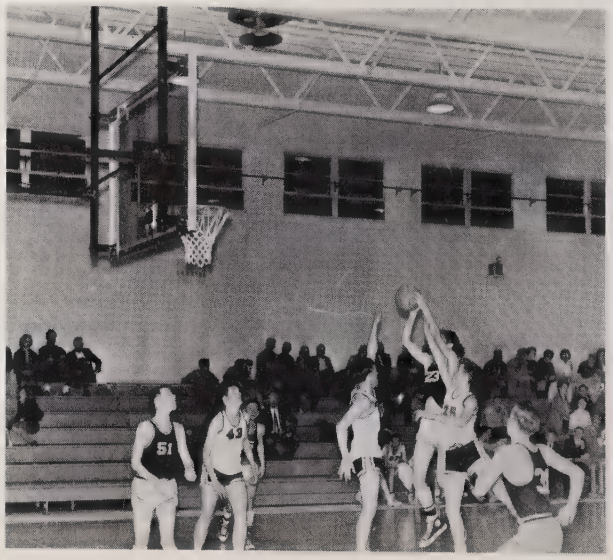

Don again....

Maxie Adams - Chief

Now shall I do a Pirouette?...

Deborah Mincey - Co-Chief

Whee.....

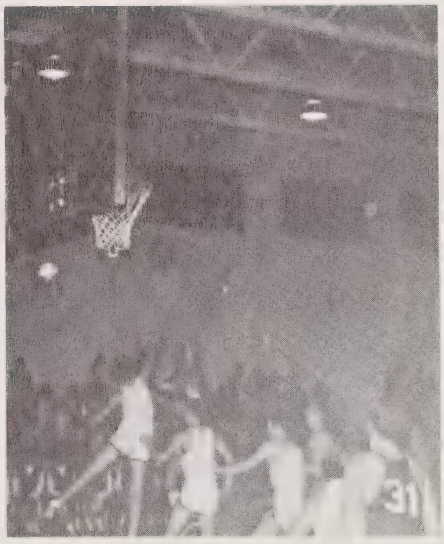

May I cut in?...

One more foot and...

Brenda Watson

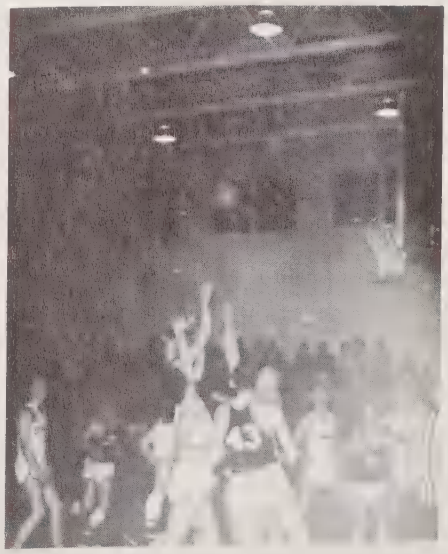

Kind of crowded, ain't it?...

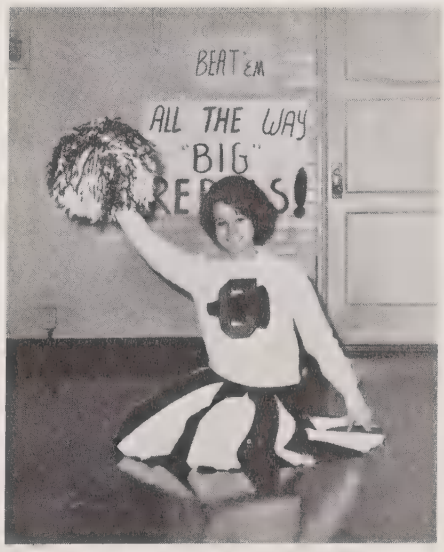

Martha Constantz

Cheerleaders — Varsity

L. to R. Martha Constantz, Elaine Wilkes, Gail Stillwell, Susan Morgan, Linda Frady, Melanie Wittekind, Deborah Mincey, Brenda Watson, Maxie Adams (Not Pictured)

Cheerleaders — Jr. Varsity

L. to R. Virginia Hampton, Barbara Mincey, Roseanna Williams, Dianne Hooper, Lila Jean Bryson, Maxie Adams (Not Pictured)

Gail Stillwell

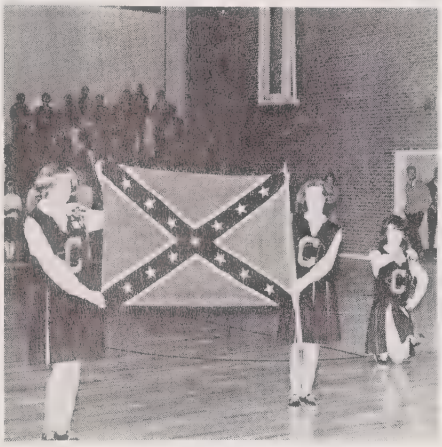

"Hail to thee..."

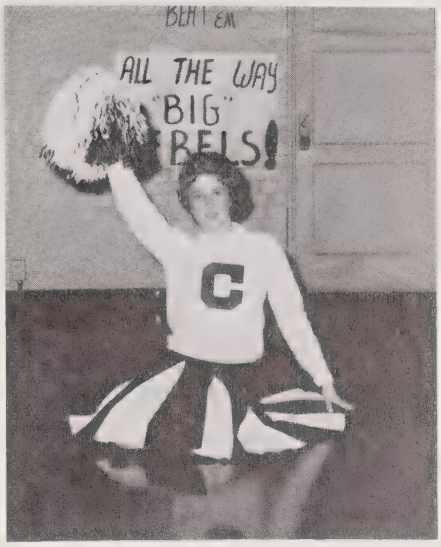

Elaine Wilkes

Yawn....

Susan Morgan

Rip 'em up...

Melanie Wittekind

Oh, yeah....

Linda Frady

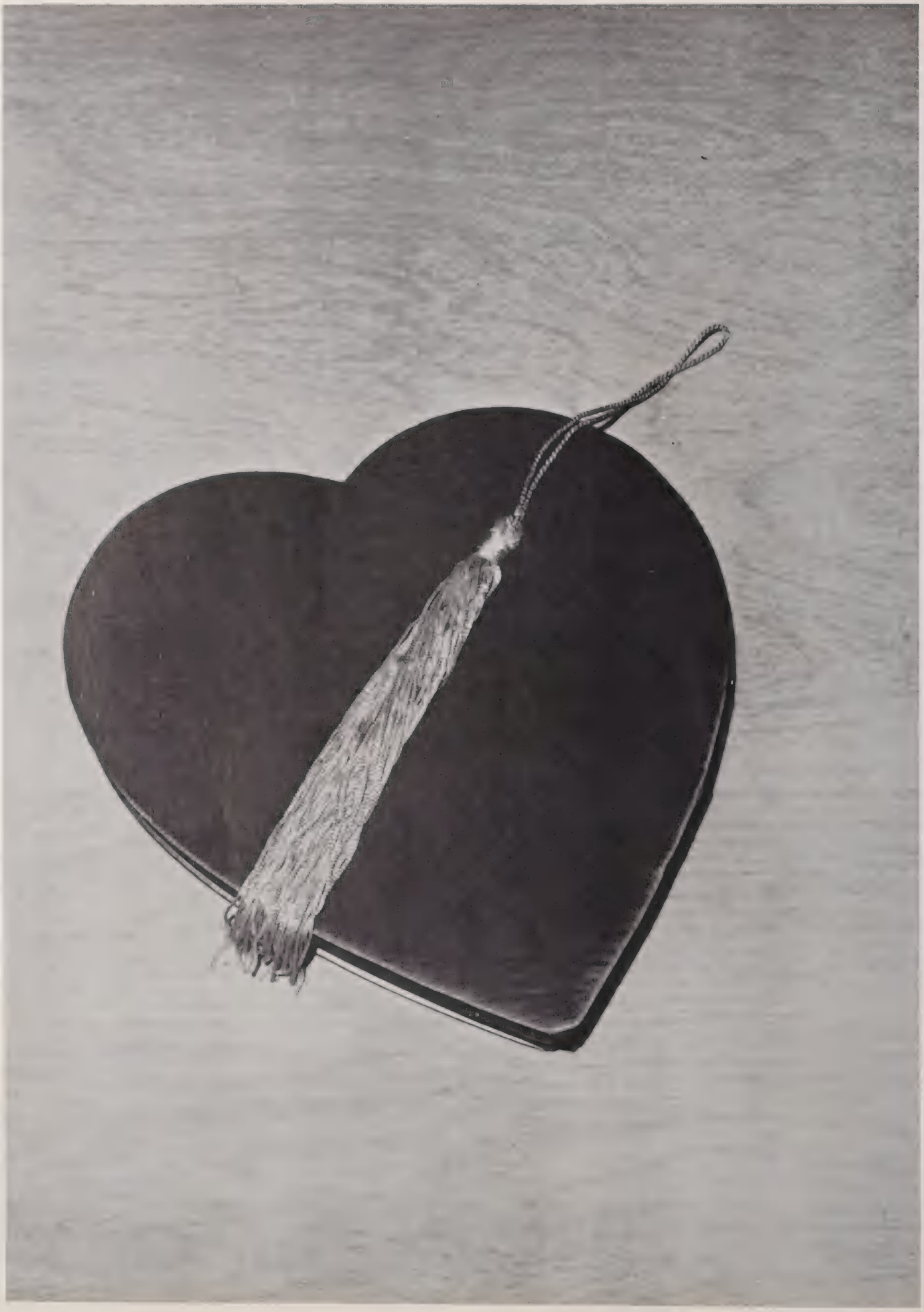

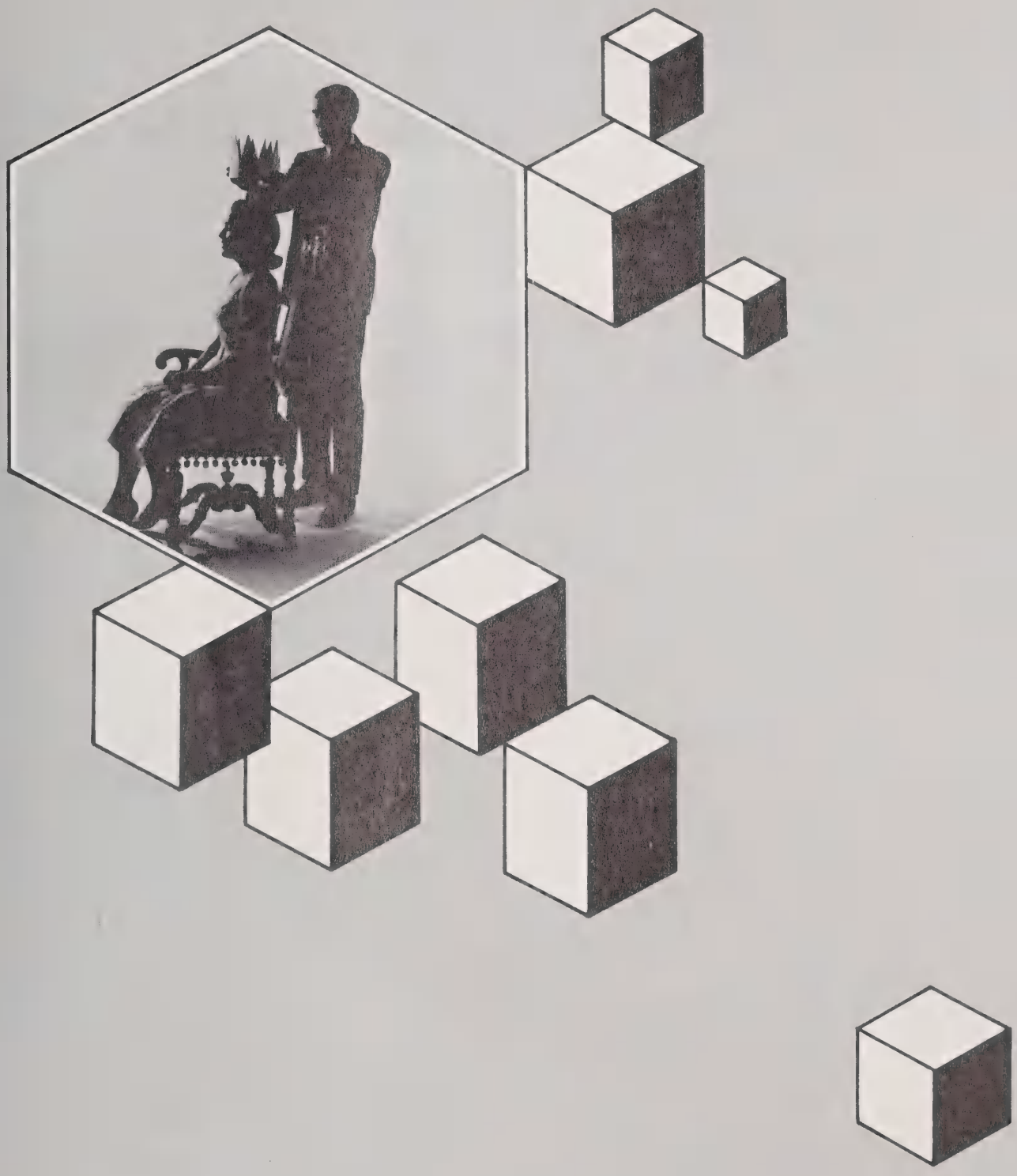

FAVORITES

Miss Rebel *Ruth Parris*

Miss Senior

Lynda Galloway

Miss Junior

Elizabeth Burrell

Miss Sophomore

Elaine Wilkes

Miss Freshman

Brenda Lovedahl

SITTING: Ruth Parris. STANDING: Brenda Lovedahl, Elizabeth Burrell, Lynda Galloway, and Elaine Wilkes.

Superlatives

Friendliest

Teresa Hooper

Charles Fisher

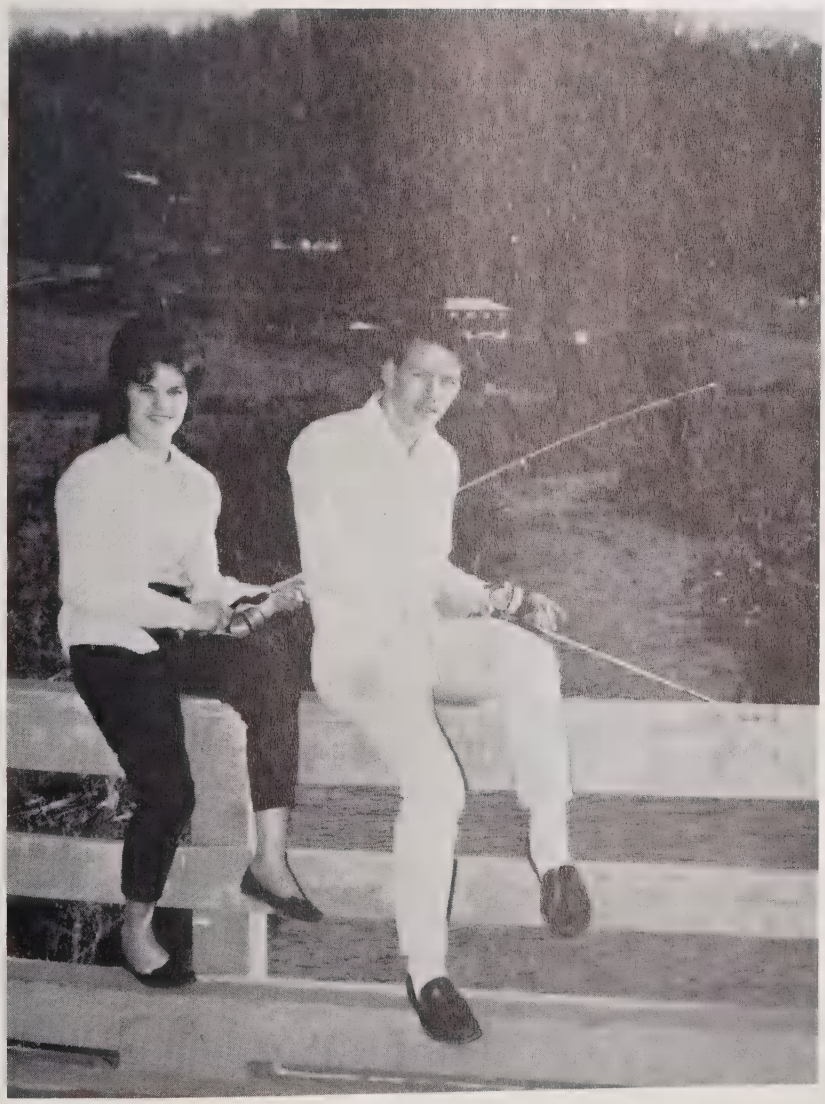

Most Athletic

Evelyn Mathis

Jimmy Bishop

Super

Best Personality

(Left)

Pinky Fish

Lee Farmer

Best All Around

(Right)

Brenda Parker

Pat Matus

atives

Cutest

(Right)

Mary Nicholson

Mickey Wilkes

Most School Spirit

(Left)

Linda Wilkes

Sam Higdon

Wittiest

Clifford Coggins

Clara Sims

Superlatives

Most Likely to Succeed

Lynda Galloway

Blair Stephens

Neatest

Maxie
Adams

Bruce
Middleton

Superlatives

Most Talented

DeLois
Ashe

Larry
Pressley

Mascots

Tony Nicholson Donna Rogers

The marshals are the five juniors with the highest class rank at the end of the fifth six weeks' period. The junior with the highest average is designated as chief.

Honor Roll

Seniors

Lynda Galloway

The students eligible for the REBEL Honor Roll have maintained a 93 or better average throughout high school and to the mid-term of the present year. Also, they are taking courses which meet the criteria for graduating with scholastic honors.

Juniors

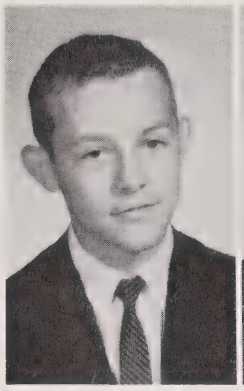

Crawf Honeycutt

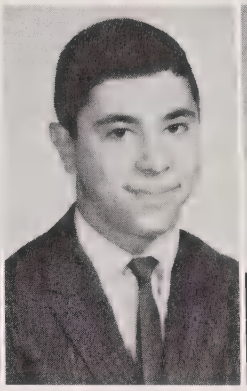

Jonnie Lowe

Deborah Mincey

Sophomores

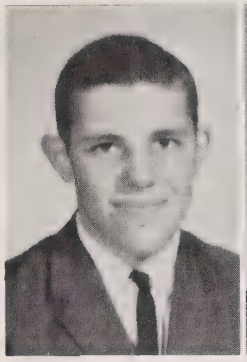

Frank Brown

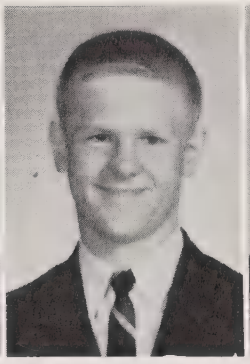

Dan Killian

Cora Linden

Jeanne Vosecky

Brenda Watson

Melanie Wittekind

Freshmen

Laura Bird

Martha Susan Brown

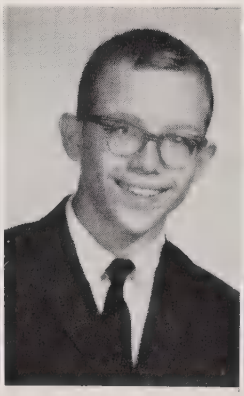

Philip Clark

Barbara Mincey

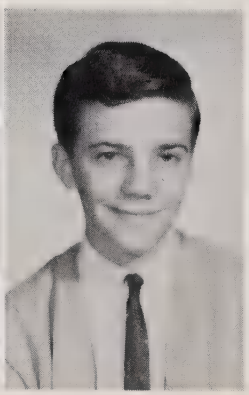

David Tripp

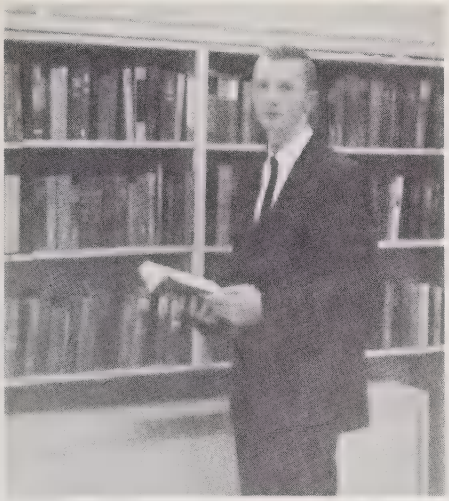

Blair Stephens was the Morehead Scholarship nominee from Jackson County. He was also the county's nominee for the Governor's Youth Fitness Council.

Pat Matus was a nominee from Cullowhee High for the Morehead Scholarship. Pat was also our school's nominee for Boys' State

CHS Honors

Charles McConnell starred for 4 years with the Rebels, 3 times making all-conference, and is at the present drawing high praise for his outstanding play with the Western Carolina Catamounts.

Gene McConnell, Charlie's "little" brother, is expected to equal, if not exceed, the high athletic standards set by Charlie. As a sophomore, Gene made all-conference. The student body has high hopes that Gene will make the all-star team again this year, but all-conference selections had not been made by press time.

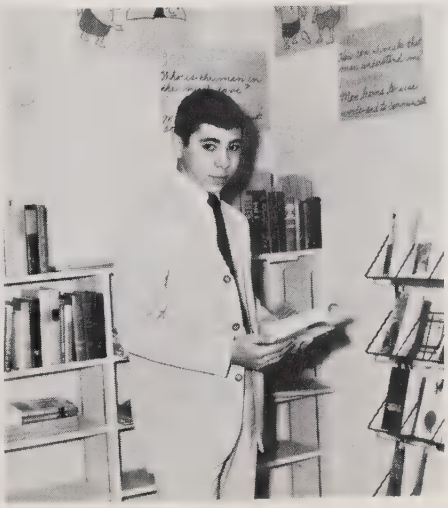

Jonnie Lowe, a Junior at Cullowhee High, participated in the North Carolina State All-Star Orchestra Workshop, playing first violin.

Crawf Honeycutt attended the Governor's School, studying in the field of English.

AN ART CRAFT PLAY
Rest Assured

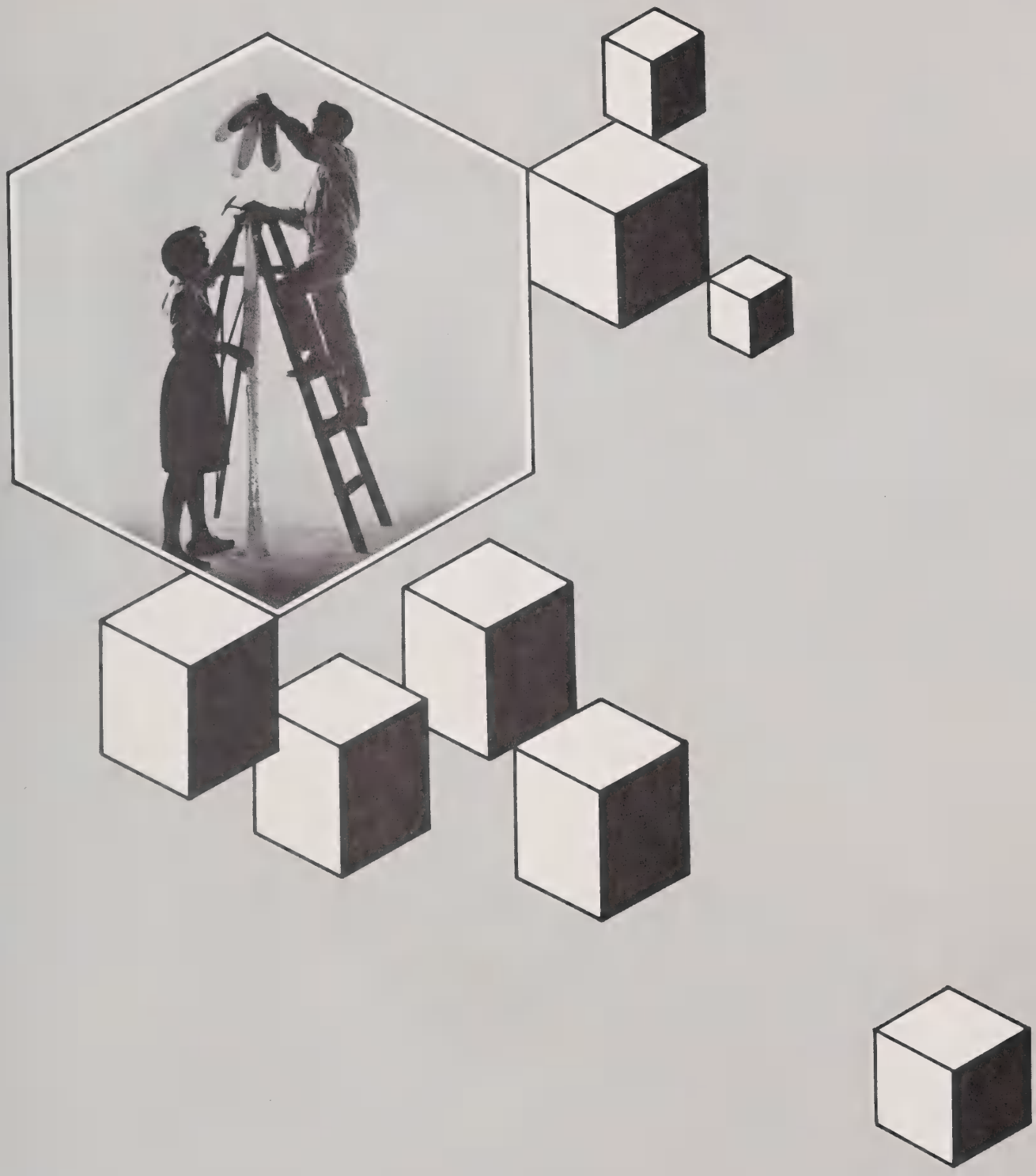

ACTIVITIES

Library Assistants

LEFT to RIGHT: Carol Williams, Betty Shook, Pinky Fish, Linda P. Prince, DeLois Ashe, Carolyn Jones, Cathy Snipes, Linda Phillips, Miss Finley - Sponsor

LEFT to RIGHT: Miss Finley, Betty Dills, Wonda Broome, Rosaleen Clark, Joyce Young, Bonnie Mathis, Edith Massingale, Ann Nicholson, Jane Williams, Wayne Gunter.

Office Assistants

LEFT to RIGHT: Clara Sims, Linda Rogers, Linda Wilkes, Gwen Brown, Pinky Fish.

LEFT to RIGHT: Mildred Brown, Teresa Hooper, Brenda Parker, Mary Nicholson, Rosaleen Clark, Doris Murphy.

Audio-Visual Club

PRESIDENT Jim Bishop
SECRETARY Stephen Moore

VICE PRESIDENT Charlie Bumgarner
TREASURER Lavonia Fish

Crafts Club

OFFICERS:
PRES. - Charles Barker
V. P. - Cora Linden
SEC. - Carolyn Jones
TREAS. - Jonnie Lowe

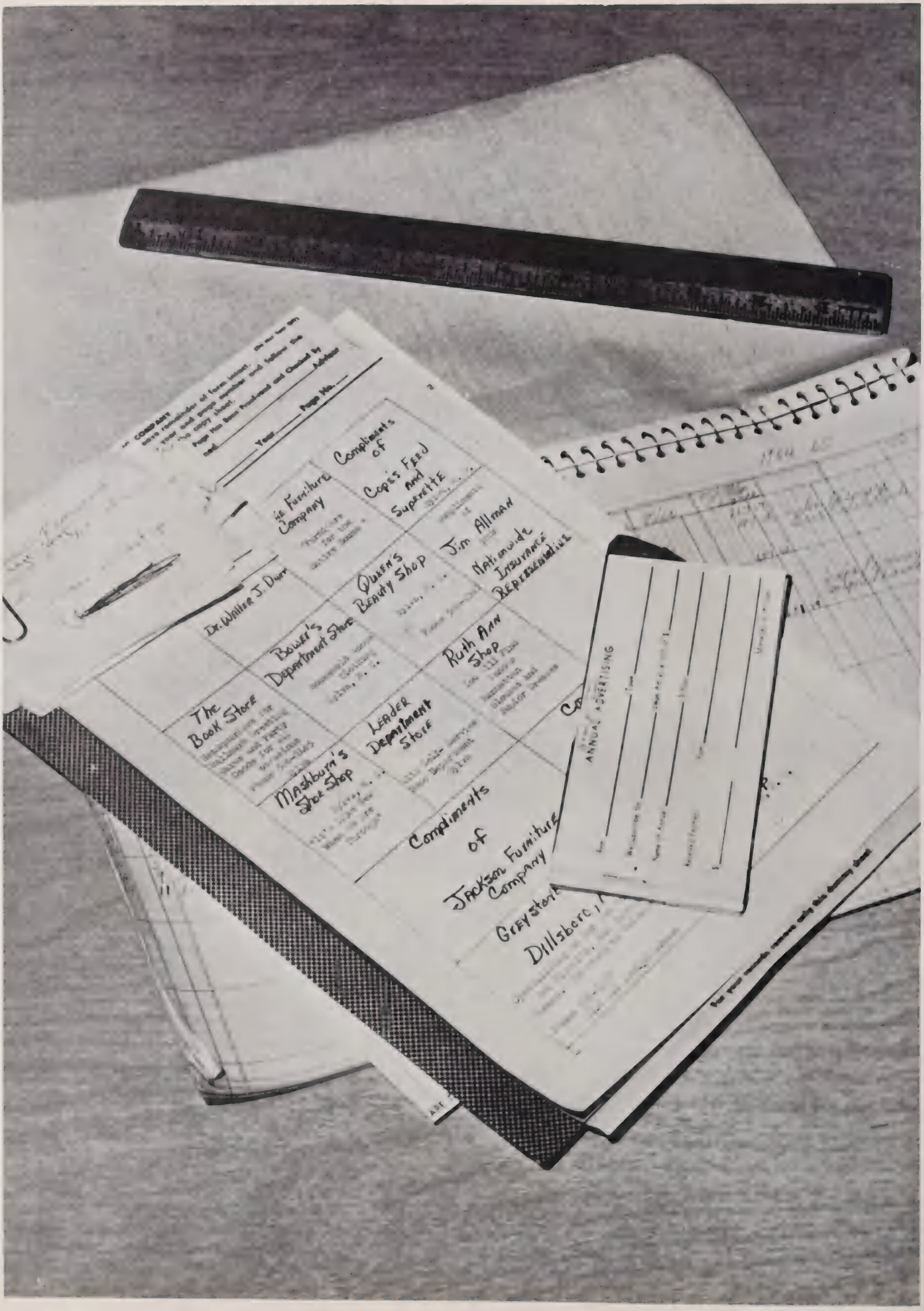
Compliments of
Cope's Feed and Superette
Jim Allman
Nationwide Insurance Representative
Queen's Beauty Shop
Dr. Wallace J. Durr
Bower's Department Store
Ruth Ann Shop
The Book Store
Leader Department Store
Mashburn's Shoe Shop
Compliments of
Jackson Furniture Company
Greystone
Dillsboro
ANNUAL ADVERTISING

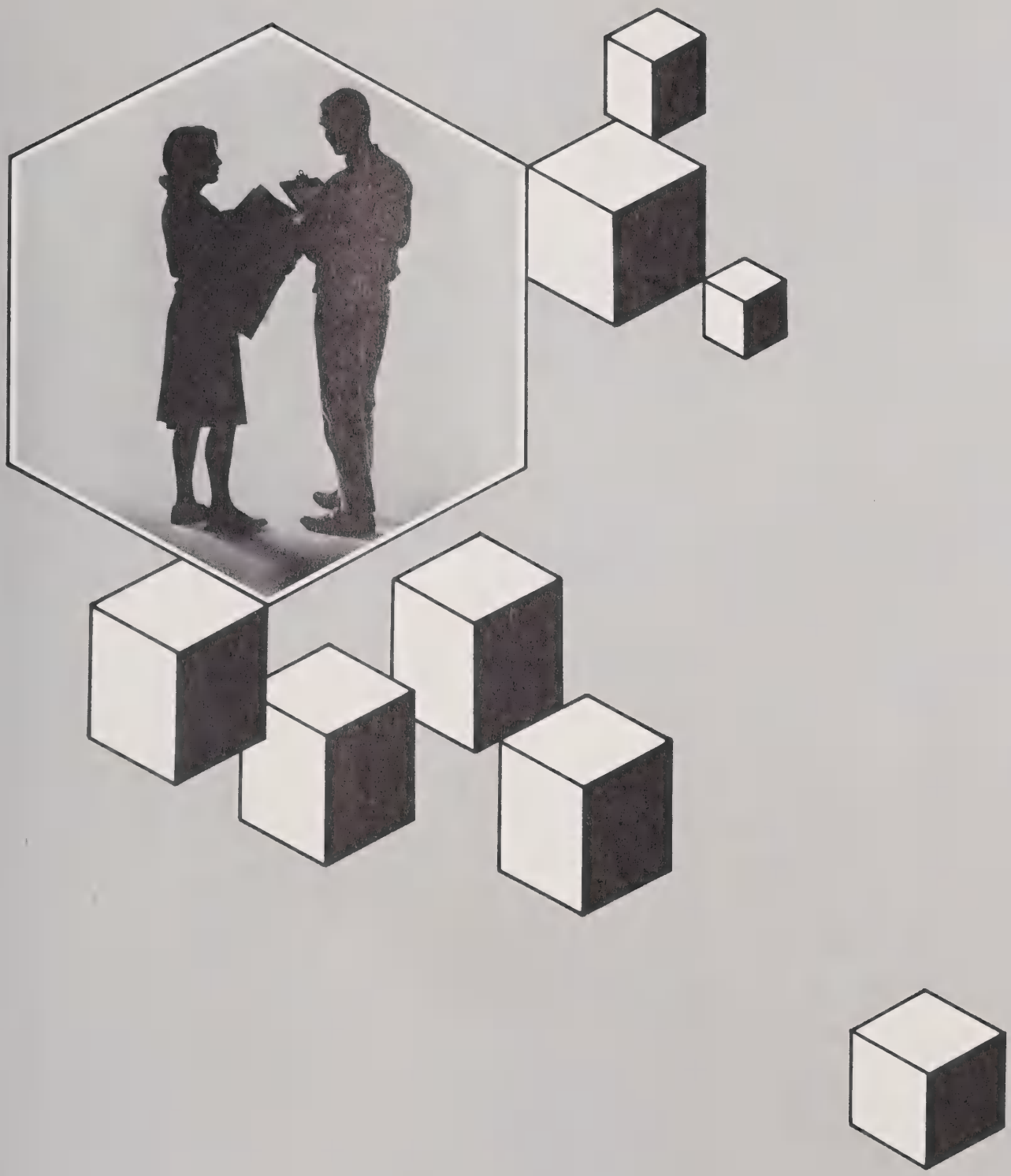

ADVERTISERS

Compliments of HENSLEY TIRE COMPANY	Compliments of ROBERTSON SUPPLY Coal, Hardware Complete Line of Building Supplies	Compliments of JACKSON TIRE COMPANY	Compliments of HOOPER'S BUILDERS SUPPLY
	SYLVA COAL & LUMBER COMPANY Building Materials Furniture, Television, and Hardware Store	Compliments of REECE-HAMPTON MOTOR COMPANY Sylva, N. C.	
Compliments of WILSON & DILLARD OIL COMPANY Sylva, N. C.	Compliments of ZACHARY'S ESSO SERVICE	Compliments of COPE'S GULF SERVICE Sylva, N. C.	SYLVA AMOCO White Gas, All Major Brands of Oil Sylva, N. C.
	E. L. IRWIN COMPANY Plumbing and Heating, Sheet Metal Work Well Drilling Phone 586-4213	THE COFFEE SHOP Thick Shakes - 20¢ Hamburgers - 20¢ Sylva, N. C.	
Compliments of P. E. MOODY FUNERAL HOME INCORPORATED	J. E. "TOMMY" THOMPSON Real Estate 586-4112	PROFESSIONAL DRUG STORE Purity - Accuracy 586-2413 Sylva, N. C.	Compliments of HENNESSEE LUMBER COMPANY

WILLIAM B. DILLARD CONSTRUCTION COMPANY, INC.

L.G. Balfour Company

The Most Distinguished Name in School and College Jewelry

YOUR GUARANTEE OF:

Perfect Satisfaction
Unmatched Quality
Dashing Style
Complete Security

ALBERT BEALLE — JOHN BRUCE
219 Magnolia
Statesville, North Carolina

COMPLIMENTS OF

FIRST UNION NATIONAL BANK OF SYLVA

Compliments
of
DR. WALTER
J. DURR

MASSIE
FURNITURE
COMPANY
"Furniture
for the
Entire House"

Compliments
of
COPE'S FEED
AND
SUPERETTE
Sylva, N. C.

THE BOOK
STORE
Headquarters for
Hallmark Greeting
Cards and Party
Goods for All
Occasions
Phone 586-2465
Sylva

BOWER'S
DEPARTMENT
STORE
Household Goods
Clothing
Sylva, N. C.

QUEEN'S
BEAUTY SHOP
Sylva, N. C.
Phone 586-2317

Compliments
of
JIM ALLMAN
Your
NATIONWIDE
INSURANCE
Representative

MASHBURN'S
SHOE SHOP
Sylva, N. C.
"It's Like New
When We Are
Through"

LEADER
DEPARTMENT
STORE
With Self-
Service Shoe
Department
Sylva

RUTH ANN
SHOP
You Will Find
Famous
Manhattan
Blouses and
Junior Dresses

Compliments
of
JACKSON FURNITURE
COMPANY

Compliments
of
SYLVA TIRE COMPANY
108 East Main St.
Sylva, N. C.

GREYSTONE LODGE
Dillsboro, N. C.
Specializing in Our Own Country Ham,
Hot Biscuits, and Charcoal-Broiled
Steaks, Catering to Private Parties.
Phone 586-4359
Chic and Evelyn Sutton

Compliments
of
RIVERWOOD
CRAFT
SHOP
Dillsboro, N. C.

Compliments
of
HIGH HAMPTON INN
AND
COUNTRY CLUB

Compliments
of
HILL TOP
FARM

Chris Burrell

Compliments
of
CLARK-FOWLER
CIGAR
COMPANY

NANTAHALA
POWER
AND
LIGHT
COMPANY

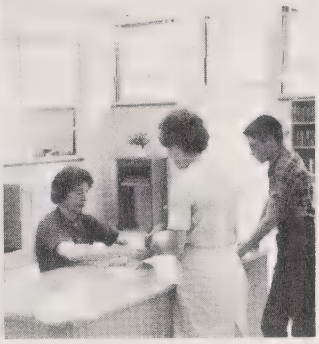

Compliments
of
DRS. HAROLD
and
PATSY McGUIRE

A
FRIEND
OF
THE
SCHOOL

MOUNTAIN REALTY COMPANY

Cashiers

North Carolina

Best Wishes
THE JARRETT HOUSE
Dillsboro
North Carolina

Compliments of THE CASHIERS HARDWARE	Compliments of CULLOWHEE CAFE	Compliments of F & P SUPERMARKET	WALKER'S CLEANERS Maytag Kwik Wash Coin Dry Cleaning 586-4210
SYLVA HIWAY SERVICE STATION Owned by Dave Stephens		Compliments of EAST SYLVA SHELL	Compliments of ENSLEY'S STORE 586-2818
Compliments of THE TOWN HOUSE	Compliments of JOE FULMER'S GROCERY		Compliments of E. H. NICHOLSON GAS & GROCERY
Compliments of RUSSELL'S GROCERY	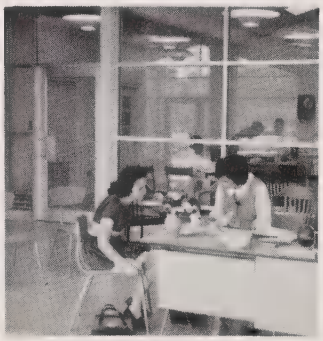	Compliments of SYLVA POWER SAW CO. Homelite Sales and Service Jim Grissom, Owner and Operator	Compliments of SYLVA AUTO PARTS
Compliments of PARKER LUMBER COMPANY 293-4202	Compliments WIKE'S SERVICE STATION	MOSS GENERAL STORE 293-2281 Cullowhee	Compliments of KIRK-DAVIS CHEVROLET COMPANY, INC.

MEAD CORPORATION

MEAD
board

SYLVA DIVISION

BOOSTERS

Breedlove Grocery
Cabe's Esso Service
Cullowhee Beauty Salon
Freida's Beauty Salon
Mr. and Mrs. Guy Wachob
Hooper's Service Station and Grocery
Rogers' Esso
Jim's Boat Landing
Moore's Launderette
Parkway Restaurant
Saunders' Grocery
Sylva Supply Company
Doyce Settle Southern Bakeries
Sitton's Superette, John Sitton
J. C. Smith, T. V. and Radio Service
Twin Beauty Shop
Mr. and Mrs. W. B. Harrill
Western Auto, Ed Wilson
Elsie's
Frank Rogers and Bobby Wheatley

HARVEST QUEENS

Katie Pressley, Lela Proctor, Cathy Stillwell

TWIN BARBER SHOP

Headquarters for Hunters, Fishermen and All Other Liars

Compliments of

PAINTER'S CHAIN SAW AND EQUIPMENT COMPANY

586-2551

Compliments of

CLARK'S AUTO PARTS

Sylva, N. C.

586-4357

COPE CREEK SERVICE STATION

Gas - Oil

Clarence Cody Manager

Compliments of

ROLLING GREEN MOTEL

Compliments of

FRED SMITH

Appliances
Kelvinator
Televisions
Radios
Sunbeam

OAKMOUNT LODGE

Owned and Operated by Mr. and Mrs. George J. Stewart

Cashiers, N. C.

Compliments of

LEWIS ESSO SERVICENTERS

East Main
586-9050
West Main
586-9166
Sylva, N. C.

Compliments of

CASHIERS BUILDERS SUPPLY

Box 97
Tel. 451-3191
Cashiers, N. C.

HOOPER'S DRUG STORE

586-2213

Sylva, N. C.

STOVALL'S
5 ¢ & 10¢

Next to First Union National Bank

We give S & H Green Stamps

Compliments of

JACKSON COUNTY SAVINGS AND LOAN ASSOCIATION

Home of Better Values

Sylva, N. C.

586-2015

BELK'S

EAGLE'S
5 & 10

Sylva's Largest Variety Store

WILSON INSURANCE - REAL ESTATE

Main Street
586-2010
Sylva

HOLLIFIELD JEWELERS

Keepsake Diamonds

Sylva
North Carolina
586-4274

Compliments of

GUY MOBILE HOME CORPORATION

Dillsboro, N. C.

CANNON BROTHERS GAS AND OIL COMPANY, INC.

SHELL PRODUCTS

Dillsboro, N. C.

COMPLIMENTS OF

DIXIE EQUIPMENT COMPANY

Liberty, N. C.

TOWN SHOPPE Eastgate Shopping Center Ladies' Exclusive Ready-to-Wear	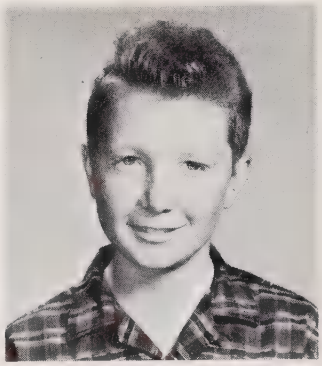	CAGLE'S AUTO AND TEXACO SERVICE Complete Repairs Carl Cagle, Jr.	Compliments of GIBSON FURNITURE COMPANY
Compliments of SYLVA-EASTGATE PHARMACY	THE REBEL RESTAURANT AND DRIVE-IN Owned and Operated by Thad Deitz	Compliments of the COLLEGE SHOP	
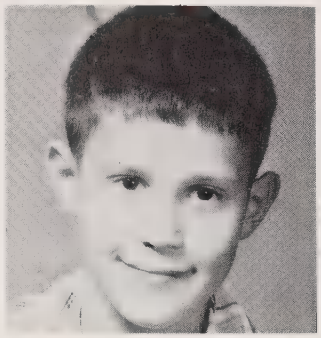	SCHULMAN'S Style Center of Sylva North Carolina	Compliments of CAMPBELL ELECTRIC COMPANY	THE BROWN COMPANY Groceries Feed - Notions Cullowhee, N. C.
COLLEGE GULF College Gulf Station Most Modern Service Station in W. N. C. Perry Sutton	Compliments of A FRIEND	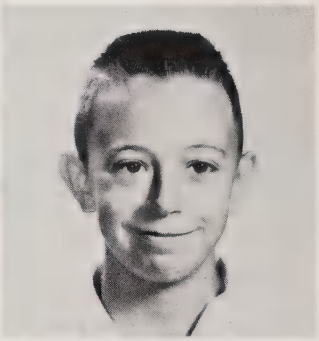	Compliments of SOSSAMON'S FURNITURE COMPANY Sylva, N. C.
Compliments of HARRIS SUPERETTE	SOUTHERN LUMBER COMPANY Complete line of coal, lumber and building materials. J. P. Stovall Owner 586-2412	Compliments of DR. D. M. RAMSEY Sylva North Carolina	Compliments of A FRIEND

COGDILL MOTOR

RAY COGDILL, President

MAJOR ALLISON,
Secretary-Treasurer

Established 1913

Hey, Ya' Rebels!

COCA-COLA BOTTLING - COMPANY

Asheville, North Carolina

It's Pet . . . You Bet

Always Fresh

Insurance Checking Account

4% on Savings Account

CITIZENS BANK & TRUST COMPANY

Sylva - Cullowhee - Andrews - Murphey - Robbinsville
Hayesville

MEMBER
FEDERAL DEPOSIT INSURANCE CORPORATION

$10,000.00 Maximum Insurance for Each Depositor $10,000.00

Compliments of

BLUE RIDGE TRUCKING COMPANY

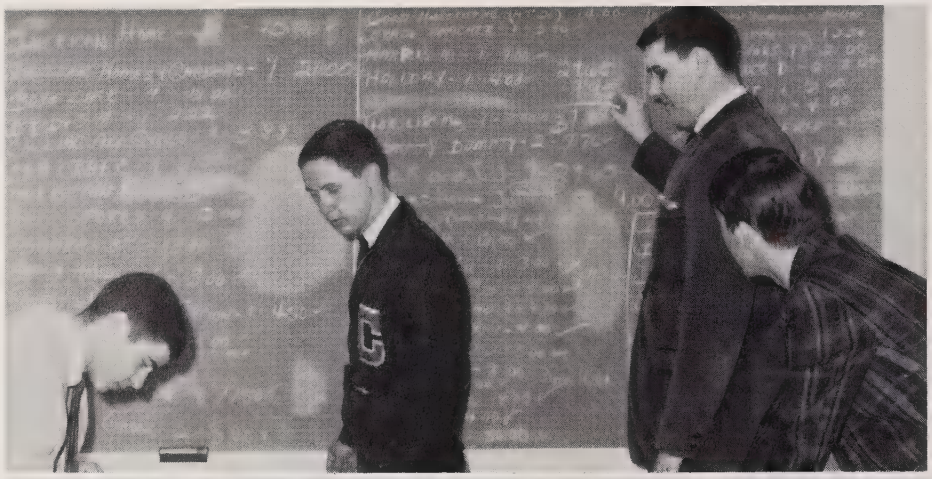

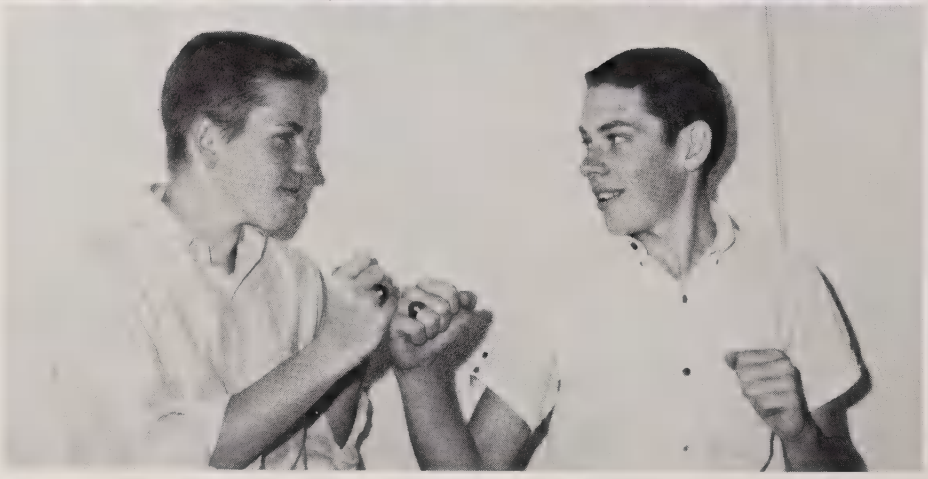

Congratulations to the Seniors of 1965

HARN CORPORATION

WEAR-A-BLANKET

YOUNG TRENDS

Sylva, N. C.

PEARCE-YOUNG-ANGEL CO.

Established 1903

Service Food Distributors

Fresh - Frozen - Canned

P. O. Box 252, 109 Roberts St., Asheville, N. C.

Telephone 252-6751

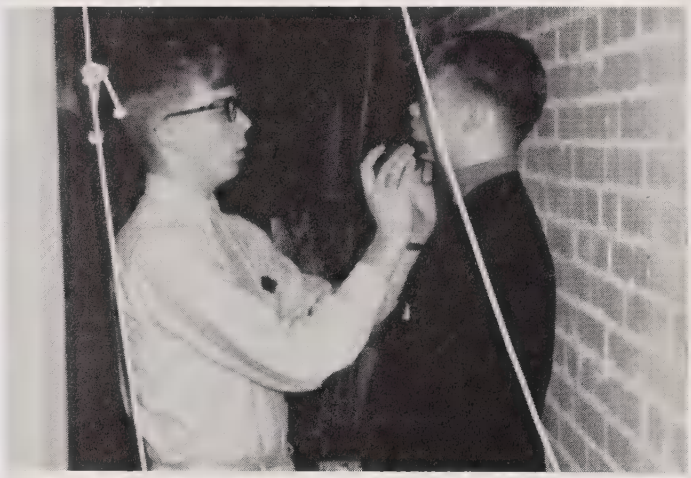

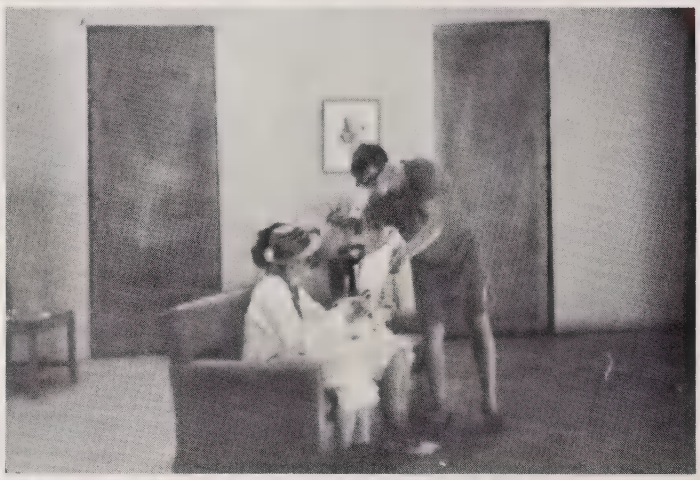

YOUR FRIENDS AT BALFOUR

The Craftsmen who made Your
Class Ring a Masterpiece
and

ALBERT BEALLE — JOHN BRUCE
219 Magnolia
Statesville, North Carolina

Join in Sending Their

Congratulations and Best Wishes
TO A GREAT CLASS IN A FINE SCHOOL

L. G. Balfour Company

ATTLEBORO MASSACHUSETTS

CLASS RINGS AND PINS • CLUB INSIGNIA • MEDALS • TROPHIES
PLAQUES • DIPLOMAS • COMMENCEMENT INVITATIONS

Read the

SYLVA HERALD

A Booster of the
Rebels
Phone 586-2611

Thanks, Y'all.

Queen for a Day

TAYLOR PUBLISHING COMPANY
"The World's Best Yearbooks Are Taylor-made"

TAYLOR-MADE
RAZEBOOKS